THE CHRISTIAN SCIENCE MONITOR

LAST EDITION — BOSTON, MASS., FRIDAY, JUNE 16, 1911—VOL. III., NO. 171 — PRICE TWO CENTS

SUGAR TRUST STOCK 'WATERED' $500,000 TO PAY THE OXNARDS

Henry T. Tells Congress Committee How He and Three Brothers Sold Out Refinery at Neat Profit.

BEET MEN IN PACT

Tendency, However, Is to Let the Cane People Fix the Selling Price of Products, Witness Says.

WASHINGTON—The House committee investigating the American Sugar Refining Company called Henry T. Oxnard, vice-president of the American Beet Sugar Company to the stand. He told how he sold his New York refinery to the trust in 1889 and went into the beet sugar business in Nebraska, combining six of his factories in 1899 into the American Beet Sugar Company.

The four Oxnards, Henry T., Robert, Benjamin and James G., organized a sugar refinery in Brooklyn in 1876. Henry T., on the stand today, said that Oxnard Brothers incorporated at $100,000 capital in 1887 and went into the original sugar trust organized that year.

"The capitalization was purely nominal," he said. "The plant was worth $200,000. When we went into the trust we received $750,000 in trust certificates, which we subsequently sold at about $70."

"So you made a profit of $500,000 on this little transaction?" asked Mr. Hardwick.

"Yes."

"How much of that stock or certificates issued by the trust was water?"

"I don't know."

"There was $750,000 worth of certificates issued to cover a plant worth $200,000, wasn't there? And when the trust reorganized in 1891 these certificates were exchanged dollar for dollar, so that the same water is now in the stock of the sugar trust—that same half million odd?" demanded Mr. Hardwick.

"I suppose so," said Mr. Oxnard.

The witness said that two of his brothers continued with the trust when they sold the certificates. He went abroad for a year and then entered the beet sugar business.

The outcome of this, Mr. Oxnard said, was the organization of beet sugar factories in Nebraska, which developed subsequently into the American Beet Sugar Company, controlling six beet sugar factories and capitalized at $20,000,000.

Mr. Oxnard said he was not a stockholder in the American Sugar Refining Company and that neither his nor his brothers' share in the American Beet Sugar Company was a controlling one. The largest holders, he said, were W. Bayard Cutting and R. Fulton Cutting of New York.

Mr. Oxnard described the growing and harvesting of sugar beets. He said the tendency is for the cane sugar people to set the selling price.

Mr. Oxnard said he did not think the agreement between the Beet Sugar Company and the sugar trust entered into on Dec. 14, 1902, was a restriction of trade. About 1906, the witness said, Wayne McVeagh advised the beet sugar officials that the agreement was in violation of the anti-trust law.

Mr. Oxnard said that with adequate production the United States could produce all the sugar it consumes and by controlling the industry cheapen the operations.

Mr. Oxnard told the committee that the sugar trust did not control more than 20 per cent of the beet sugar industry and that there was no restriction of trade, but if the trust had not invested in the beet sugar industry this business would not be developed to where it is today.

Lowell M. Palmer, director of the American Sugar Refining Company from 1890 to 1905, and head of its traffic department for years preceding that,

(Continued on Page Two, Column Two.)

On June 17
BUNKER HILL DAY
The Monitor
will be published as
usual

Persian-American Society Member Who Arranged the Conference at Washington

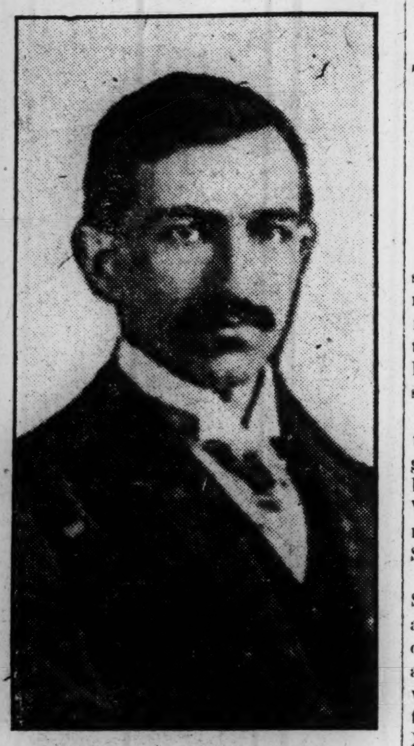

MURZA AHMAD SOBRALI.

PERSIAN-AMERICAN EDUCATIONAL SOCIETY BEGINS CONFERENCE

WASHINGTON—The first annual conference of the Persian-American Educational Society opened today. Delegates are in attendance from Chicago, Boston, St. Louis, Philadelphia, Baltimore and other cities.

The first session of the conference took place in the public hall of the Carnegie library. William Hoar of New York, the president of the society, made the opening address. He was followed by Mirza Ali Kuli Khan, the charge d'affaires of the Persian legation, who spoke on the "Development of Modern Education in Persia." Dr. Elmer Ellsworth Brown, commissioner of education of the United States, gave an address on "The International Educational Relations." Benjamin F. Trueblood, the secretary of the American Peace Society, spoke on the subject of "Peace, the Keynote of the Orient." Mirza Ahmad Sohrab, the founder of the society and the organizer of the conference, gave an address upon "The Persian Women."

Among the speakers during the conference will be C. S. Donaldson of the bureau of manufacturers and the consular service, who will discuss the "Commercial Relations between America and Persia"; Senator Burton of Ohio; Mrs. Fannie Fern Andrews, secretary of the School Peace League of Boston; Prof. Hermann Schoenfeld of George Washing-

(Continued on Page Four, Column Five.)

REPORTS LYNN DEPRESSION BILL

The bill providing for the depression of the Boston & Maine tracks through the city of Lynn was reported to the House today by Representative Washburn for the committee on railroads.

According to the provisions of the bill depression will begin east of the West Lynn station and extend to a point east of the station in Central square. The present elevated tracks at Commercial and Chatham streets will be retained.

It is gratifying to note that in all sections of the country friends are being made every day for clean journalism through receiving copies of the Monitor passed along by regular subscribers.

BROOKLINE COUNTRY CLUB GIVES A LUNCH TO CHICAGO VISITORS

Gen. Hugh Bancroft Presides at Function Held in Honor of Guests of the Chamber of Commerce.

TAKE CONCORD TRIP

Two Hundred in Party That Visits Scenes of First Battles of Revolution and Hears Story of Events.

Visiting members of the Chicago Association of Commerce and their hosts, members of the Boston Chamber of Commerce, are the guests this afternoon of the Brookline Country Club, where Gen. Hugh Bancroft presided at the luncheon served to the visitors.

Among those present in addition to the members of the two commercial organizations were Governors Wilson of Kentucky, Burke of North Dakota and Vessey of South Dakota. These gentlemen will all speak at the dinner at the Somerset this evening.

The members of the party left the Somerset in 36 automobiles, shortly after 9 o'clock this morning and passed over the Paul Revere route to Lexington and Concord. They were met on the village green at Lexington by Maj. Alfred Pierce, commanding the Lexington Minute Men, Chaplain Samuel Knowles and Sergt. Howard M. Monroe, all of that organization, in full uniform. Chaplain Knowles delivered an address describing the events of the historic battle of Lexington. Messrs. Knowles and Monroe were then taken into a machine as guides to Concord.

Reaching the Concord bridge the members of the party again left their machines and listened to the story of the Concord fight. The cavalcade then started for Brookline via Lincoln and Weston.

After the launching of the submarine torpedo boat Sturgeon and a tour of the Fore River shipyards Thursday afternoon the party boarded the steamer South Shore and steamed along the north shore as far as Salem. After a circuit of Salem harbor the steamer turned her nose southward and took the Chicago men and their hosts of the Boston Chamber of Commerce, more than 600 in all, to Paragon park, Nantasket, where a big shore dinner was served in the Palm garden.

Samuel L. Powers of Boston presided at the dinner and the first speaker was former Gov. John L. Bates who said that Boston was in no sense a rival of Chicago. He called attention to the fact that right off the point where the party was dining the first written constitution in the history of the world was drawn up and signed—in the cabin of the Mayflower. It was just up the harbor that the tea party threw the tea overboard and only a little farther where the cradle of liberty was rocked.

"And so Boston would have you con-

(Continued on Page Four, Column Four.)

AERO RECORD BROKEN IN FRANCE; FLIERS READY AT WALTHAM FIELD

M. Nieuport in a Monoplane of Own Construction Flies 91 Miles at 81 Miles an Hour.

STANDINGS IN MEET

PARIS—In a flight today, made under the same conditions that will obtain in the International cup race in England, M. Nieuport, in a monoplane of his own construction, made 91 miles at the rate of 81 miles an hour.

This constitutes a world's record for sustained speed.

WALTHAM, Mass.—Spectacular features are planned for the aviation meet at the Metz aerodrome this afternoon. Conditions permitting, Earle Ovington in a 70-horse Bleriot monoplane and Harry N. Atwood in a Burgess-Wright biplane will participate in a 50-mile cross country race for a prize of $5000.

Mrs. James V. Martin will fly several times around the field as a passenger with Mr. Atwood in the biplane in which he flew to the Metz field Thursday from Squantum.

The Bleriot machine of Paul Studensky is being assembled this afternoon, preparatory to making flights at sundown if possible.

A wireless receiving station has been installed in the Atwood biplane. In his flights this afternoon he will be in communication with the field wireless apparatus in charge of Edgar F. Mackaye of Waverley and Guy Fagan of Waltham. These operators have sent a wireless message to the commandant of the Charlestown navy yard inviting him and his staff to attend the meet today.

M. Studensky has announced his intention of attempting a flight from the Atlantic to the Pacific in a special aeroplane being constructed now according to his specifications.

The standing of the aviators:

Duration—Ovington, 193 minutes; Atwood, 146 minutes; Martin, 48 minutes; Downey, 3 minutes.

Getaway—Martin, 50 points; Atwood, 25 points; Ovington, 13 points; Downey, 10 points. Martin made the best getaway, 122 feet.

Accurate landing—Atwood, 40 points; Martin, 30 points; Ovington, 30 points.

The city officials of Waltham and Watertown have been given an open invitation for the meet and several of them are on the grounds this afternoon to watch the maneuvers of the airmen. Monday has been designated as Governor's day. Invitation has been sent to Governor Foss, his family and his military staff, state officials and members of both branches of the Legislature.

Each competitor during the meet will carry a large white card, bearing his number, for the purpose of identification by spectators while his is aloft. Numbers were alloted today. Police duties are being performed by 40 special police officers, also patrolmen from Watertown, Cambridge, and Waltham and a mounted detail of troop A, M. V. M.

A few extra trains will be run over the Boston & Maine to a special station at Bemis tomorrow, stopping at the Metz

(Continued on Page Two, Column Two.)

MRS. JAMES V. MARTIN READY TO FLY

Woman aviator scheduled to make ascent at Waltham today seated in her machine.

MAXIMUM OF ARBITRATION URGED BY TRADE WOMEN

Strikes, only as a last resort, were among the recommendations submitted by the committee on organization through Miss Agnes Nester of Chicago, national organized, at the convention of the National Women's Trade League in Barnard Memorial today. This recommendation gave rise to considerable discussion during which several of the delegates gave their experiences in strikes.

Another recommendation of the committee was that in a union with a mixed membership the women should demand representation on the national board, local councils and as delegates.

Lack of organization among the women strikers, Miss Nestor declared, is a source of turmoil and care.

Mrs. Raymond Robins of Chicago was reelected president of the league today.

There were some contests for other offices, the nominations being as follows:

First vice-president, Mrs. D. W. Knepler; second vice-president, Miss Rose Schneidermann of New York and Mrs. S. Conboy of Boston; secretary, Miss S. M. Franklin of Chicago; treasurer, Miss Melinda Scott of New York. For the executive board the following were nominated, of which six will be chosen: Miss Mabel Gillespie of Boston, Miss Agnes Nestor of Chicago, Mrs. L. Spraggon of St. Louis, Miss Nellie Quick of St. Louis, Miss Leonora O'Reilly of New York, Mrs. George E. Lee of Springfield, Ill., Miss Louise Carey of Baltimore, Miss Pearl McGill of Muscatine, Ia., Louisa Mittelstadt of Kansas City, Miss., and Miss Pauline Newman of Philadelphia.

Miss Agnes Nestor, secretary and treasurer, and national organizer, reported for the committee on organization.

BOSTON BUSINESS MEN TO SAIL ON CARMANIA

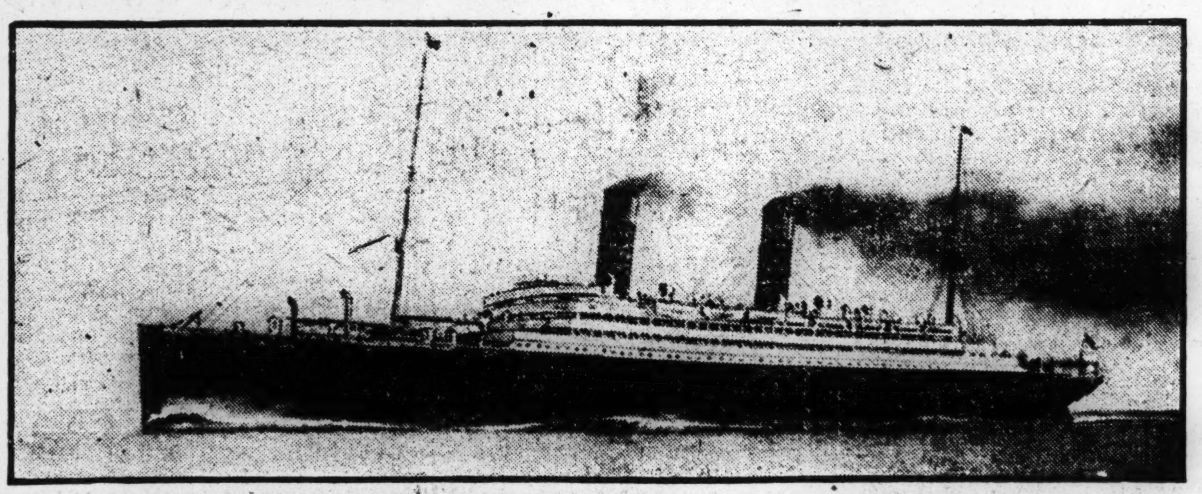

Cunarder conveying Boston Chamber of Commerce party, which sails Saturday from New York for an extended tour abroad to study commercial conditions and boom the products of this city

BOSTON COMMERCE PARTY TO START FOR TRANSATLANTIC TOUR

Some of the Boston and Chicago Chamber of Commerce men leave this city tonight for the joint European tour. The party will depart for New York on the Merchant's Limited at 5 p. m. Quite a delegation from the Boston Chamber of Commerce will be on hand at the South station to see them off.

The tourists will sail from New York city at 10 a. m. Saturday on the Cunard liner Carmania for Liverpool.

(Continued on Page Four, Column Four.)

CHARLESTOWN READY FOR THE CELEBRATION OF BUNKER HILL DAY

The Seventeenth of June will be widely observed tomorrow, the principal celebration, as usual, taking place in Charlestown. In commemoration of the one hundred and thirty-sixth anniversary of the battle of Bunker Hill all Charlestown is gay with bunting today. Tonight there will be a number of bonfires.

The public entertainments will consist of the usual parades, band concerts,

(Continued on Page Two, Column Four.)

DIRECT NOMINATION MEASURE IS SIGNED BY GOVERNOR FOSS

Governor Foss today signed the direct nominations bill, which goes into effect immediately, and will be given its first trial at the caucuses this fall.

The bill provides for the direct nominations of candidates of all political parties for all offices to be filled at a state election, excepting the office of presidential elector, and the election of district members of state committees, members of ward and town committees

(Continued on Page Two, Column Five.)

VOTES TO REPORT OLD TEACHERS' BILL WITH A REFERENDUM

In executive session this morning the committee on cities voted to report the original bill for increasing the salaries of the Boston elementary school teachers with a referendum to the voters of Boston.

This bill provides that after Jan. 1, 1913, a sum equalling 20 cents for each financial year thereafter upon each $1000 of valuation shall be appropriated by the Boston school committee for the purpose of increasing the salaries of teachers in the elementary public day schools, whose maximum salary is less than $1000 a year.

The referendum is as follows: "Shall the salaries of the teachers in the elementary day schools, who receive $1000 or less, be increased."

LAKEVILLE POND BILL REJECTED

In the House today the bill to permit fishing and boating in certain ponds in Lakeville, Middleboro, Freetown and Rochester, was rejected, 43 to 66. A roll-call was refused.

When the bill to incorporate the East Boston Marginal Railroad was reached, Mr. Sorenson of Boston offered an amendment to make the bill take effect upon its acceptance by the people of East Boston. On motion of Mr. Wolcott of Milton further consideration was postponed until Wednesday.

MR. TAFT GOES TO BEVERLY JULY 1

WASHINGTON—President Taft will go to Beverly for the summer on July 1, it was announced today. On that day the President and Mrs. Taft, Miss Helen Taft and Charlie Taft will take possession of the Peabody cottage.

BOSTON & NORTHERN OUT WITH $2,000,000 IMPROVEMENT PLAN

Double-Tracking of Trolley Line From Malden to Revere Beach First Step in Two-Year Project.

SOON TO COMMENCE

Proposed Changes, Favored by Railroad Commission, Provide for Handling of Greatly Increased Traffic.

That the Boston & Northern trolley line from Malden to Revere beach is to be double tracked within a short time was the information given members of the street railway committee of the Malden board of aldermen at a conference with the railroad commission and Vice-President Goff of the railroad. Mr. Goff declared the double tracking would be part of a plan of improvement of various lines for which $2,000,000 is to be expended within the next two years.

The hearing at which this statement was made was given to Aldermen Clarence A. Perkins and Charles L. Moore by the railroad commission at the request of the aldermen. The railroad commission expressed itself in favor of the plan.

At present there is but a single track with numerous turnouts between Broadway, Malden, and Revere Beach over the Salem street route. While this line is much more direct for passengers going to the beach from all of the suburbs north of Boston than the Chelsea route, practically all of them take the Chelsea route because of the delays at the turnouts. The same tracks also carry cars from Malden square to Lynn and from Scollay square to Cliftondale and Saugus and the large increase in traffic over these lines has practically made double tracking a necessity.

It is also understood that when the double tracking is completed, considerable additional traffic will be turned over this route.

WHY ROAD OPPOSES ELECTRIFICATION BILL BEFORE LEGISLATURE

Opposition to compulsory electrification of railroads for short distances is opposed, as unnecessarily expensive and unfair to the railroad companies, by the New Haven management.

In a statement sent to the members of the Legislature today, William H. Coolidge, legislative counsel for the New York, New Haven & Hartford and the Boston & Maine railroads, declares that House bill 1986, relating to such electrification within a radius of 10 miles of Boston, discriminates against the companies.

He asserts that electrification is a luxury and not a necessity except through tunnels, that the smoke nuisance in the vicinity of Boston is due principally to other causes than the railroads, and that electrification for short distances never has proved economical.

Mr. Coolindge says the particular objection to the bill cited is that it proposes to take from the railroad managements the determination of what can be done in the way of electrification, and to turn the control and management over to three men who have no financial responsibility for the results of their orders.

He asks that the judgment of 11 of the 16 members of the "Big Four" commission be followed by the Legislature in passing upon the bill.

"Except in cases where the use of railroad tunnels is rendered less dangerous by the use of electricity instead of steam," counsel says, "there has been no compulsory electrification of railroads. All the electrification of the New Haven railroad has been without compulsory legislation.

"The New Haven management has repeatedly stated its desire and willingness, as fast as it considered good business judgment would warrant, to electrify its road. This year, in connection with the proposed tunnel from the South station to East Boston, it proposes to electrify from Readville on the Boston & Providence to Beverly on the Boston & Maine.

"Electrification of short distances, say 10 miles, has never been found at all economical, and a compulsory electrification within a 10-mile limit will be unusually uneconomical.

"The money required for electrification must be raised by the issue of new securities, and unless the money for electrification is wisely and economically expended, there will be placed upon railroad transportation a very serious charge which can only be met by increased freight and passenger rates. The best business interests of New England

(Continued on Page Two, Column Six.)

Send your "Want" ad to
THE CHRISTIAN SCIENCE MONITOR

If you are looking for employment, or for an employee, the Monitor offers you an opportunity to supply your need without the expense of advertising.

THE MONITOR EMPLOYMENT BUREAU

FULL NAME AND ADDRESS OF ADVERTISER MUST BE FURNISHED FOR PUBLICATION OR ADVERTISEMENT WILL NOT BE CONSIDERED

CUT ON THIS LINE

Name..

Street..

City.. State..

CUT ON THIS LINE

¶ State your "want" in 20 words and attach the above coupon, properly filled out.

¶ The above coupon *must* be attached to *insure insertion.*

It will be run FREE
ONE WEEK ON THE CLASSIFIED AD PAGE

Write your advertisement, *attach blank* and mail direct to The Christian Science Monitor, Boston, Mass. The Monitor is read in every city in America.

THIS OFFER DOES NOT APPLY TO ADVERTISEMENTS FOR PERSONS WANTED TO HANDLE GOODS ON COMMISSION OR TO ADVERTISEMENTS SOLICITING BUSINESS PATRONAGE.

SUGAR TRUST STOCK 'WATERED' $500,000 TO PAY THE OXNARDS

(Continued from Page One.)

proved a mine of information on Thursday.

Representative Madison of Kansas, who conducted the examination, introduced as a basis of his questions a page from the minute books of the company's board of directors. It bore the date of Sept. 6, 1898, and its paramount feature was the authorization of a committee to buy outside refineries.

The page read: "On motion a special committee, consisting of the president, vice-president and Mr. Thomas, were appointed to fix the price of refined sugars. They were authorized in their discretion to make the price of granulated not less than three eights above the price of centrifugals of 96 degree test; other refined sugars to correspond.

"They were authorized and empowered to purchase for account of the company, or hold, any portion of outside refineries at a price and upon terms to be fixed by them in their discretion."

Mr. Palmer told of the rebates received by the company, contending that it had merely got its share of the rebates in the days when such were in fashion.

Mr. Madison questioned the witness concerning the formation of the National Sugar Refining Company of New Jersey.

"It was organized to buy four companies," said the witness. "Mr. Havemeyer told me he had organized it with his own money and a little he had got from the National City Bank."

"Were not these companies competing?"

"Yes, I think they were.

Mr. Palmer also described the first sugar combination, in 1887. He said that H. O. Havemeyer came to his office to talk over sugar matters.

"He said that Searles and Theodore Havemeyer were foolish to go into combination," declared Mr. Palmer. "He said he was not so foolish unless he could get the Harrisons of Philadelphia—the Harrisons were keen sugar men—and Captain Thomas of Boston, a very wealthy man, worth say about $30,000,000 or $40,000,000 and president of the Standard Sugar Refining Company, at Boston, to go into it with him. He said Theodore would try to get the Harrisons, and he offered to give me $100,000 if I could get Captain Thomas in."

"Did you get him?" inquired Representative Madison. Mr. Palmer said he did.

STATE IS CLOSING LAWRENCE PAVING TRIAL AT SALEM

SALEM, Mass.—Philip Holland was called to the stand today after the state had rested yesterday in the trial of Patrick J. Lyons, superintendent of streets; Michael Flynn, clerk in the street department, both of Lawrence, and Philip Holland, contractor of Lowell, who are charged with conspiracy to defraud the city of Lawrence, in the superior criminal court.

It is expected that the defense will finish this afternoon.

Arguments will be made to the jury on Monday.

FLOAT BUFFALO LAKE STEAMER

BUFFALO—The steamship Northwest of the Northern steamship line, which was burned and sank at her dock two weeks ago, has been refloated and will be surveyed today by representatives of marine insurance companies and officers of the line.

The loss, at first estimated at $500,000, probably will not exceed $250,000.

HAZARD YOUNGEST CAPTAIN.

PROVIDENCE, R. I.—Pilot Ellsworth Hazard, aged 26, of Block island steamer New Shoreham, was made the youngest steamboat captain along this section of the Atlantic coast today, when he was promoted to command the steamer Block Island, which runs from New London to Block island. He will take command Thursday next week.

NO INCREASE FOR LEGISLATORS.

HARRISBURG, Pa.—Governor Tener has vetoed a bill increasing the salaries of members of the Legislature from $1500 a session to $2400. He says the state revenues will not stand it. At the same time the Governor vetoed other proposed increases of salaries in various departments of the state government.

BREAKS WORLD RECORD FOR SUSTAINED FLIGHT

(Continued from Page One.)

aerodrome for the accommodation of persons who attend the meet.

Two young New England aviators, neither of whom was flying a year ago, made the first flights ever attempted over the city of Boston late Thursday.

Mr. Ovington, a former student at the Massachusetts Institute of Technology, and a native of Newton, Mass., made the first flight in his 70 horsepower Bleriot machine, leaving the field at 3:30 p. m. for Boston State House by way of Watertown, Cambridge and Boston harbor, and returning along the Charles river valley, a total distance of 32 miles, in 28½ minutes. He flew at an altitude varying between 2000 and 3000 feet. Coming and going, Ovington soared straight over the city, circling the State House dome before returning to Waltham.

While over the State House the aviator dropped a letter for Governor Foss inviting him to attend the meet, and another letter of like purport near city hall for Mayor Fitzgerald from the mayor of Waltham.

The other air trip was made by Mr. Atwood, who during the last two or three weeks has been flying a Burgess-Wright biplane, making a specialty of carrying passengers.

Apparently aroused by the example set an hour before by Ovington, the Lynn man, whose aerial base is at Squantum, climbed into the air from the aviation field there without notice, crossed Dorchester bay and South Boston, 2000 feet up, shot over downtown Boston, descended 1000 feet, circled the State House and the business district twice and finally made a straight cut to the aerodrome here, where he landed after circling the field several times, 15 minutes after he left Squantum at 5:10 p. m. The distance covered was 15 miles.

Both flights were watched by thousands of spectators from the streets and from every conceivable vantage point.

All school sessions will be suspended this afternoon by vote of the Waltham school committee, and more than 5000 school children will be admitted to the grounds.

Mrs. Martin expects to use her Farman biplane for the first time at the meet this afternoon.

Among the visitors today will be Mayor Fitzgerald, who is himself an enthusiastic follower of aviation, being the first city chief executive in this country to make an ascension, the occasion being the Boston-Harvard meet at Squantum last year, when he went aloft with Claude Grahame-White, the English aviator.

READVILLE, Mass.—A two-days' meet under the direction of Glenn H. Curtiss will open this afternoon on the race track here. A special feature of the program this afternoon will be a contest between an auto and biplane. John J. Kingsley of Boston will use his big Thomas car for the event, and he says he has good prospect of beating the biplane.

Either Lincoln Beachy or Charles C. Witmer will pilot the biplane, which, of course will be a Curtiss. Glenn H. Curtiss himself may be the aerial contestant in this event.

NEW YORK—Clifford B. Harmon has entered in the national balloon race, which starts from Kansas City July 10. This makes six entries. From this number the best two will be selected to represent America in the Coupe International, which starts from Kansas City Oct. 5.

RESTAURANTS MUST PAY, COURT DECIDES, FOR ASHES REMOVAL

After a hearing in the supreme court today Judge Loring dismissed the petition for a writ of mandamus brought by Howard Marston, doing business as R. Marston & Co., proprietor of restaurants in Brattle, Cornhill, Washington and Devonshire streets, to compel the superintendent of public works to remove ashes from the restaurants.

By the ordinance of 1898 the city was to remove ashes accumulated from heating buildings and for domestic purposes, but the ordinance of 1908 changed the word "buildings" to "habitations" and added the word "cooking."

The city says it is willing to remove the ashes in the petitioner's restaurants on payment of the fee fixed by the ordinances. It was contended by Mr. Corbett, assistant corporation counsel, that the city should remove the ashes from dwellings and ashes accumulated from domestic purposes but does not remove the ashes from stores or commercial places like restaurants without the payment of a fee.

Daniel J. Daley, counsel for the petitioner, contended that the addition of the word "cooking" contemplated restaurants, but the court held that the ordinance clearly referred to domestic purposes, the word "building" having been changed to "habitations."

The court further said that the word "cooking" should be read with the phrase "and other domestic purposes" so that the ordinance was intended to exclude commercial establishments.

MUSEUM DIRECTOR BEGINS WORK.

NEW YORK—Dr. Frederic Augustus Lucas, formerly curator-in-chief of the Brooklyn Institute of Arts and Sciences, who was elected director of the American Museum of Natural History recently, took up the work of his new post Thursday. He succeeded acting director Dr. Charles Townsend, who now returns to his post as director of the New York aquarium.

KEY DESCENDANT WEDS.

BALTIMORE, Md.—Dr. George H. Boylan, a native of Cincinnati, who served in the Franco-Prussian war under a special appointment from the French government, and Mrs. Mary Lloyd Key Gilmer, a grand-daughter of Francis Scott Key, author of "The Star Spangled Banner," were married here yesterday.

SENDS LEGISLATURE MESSAGE URGING MILK LAW CHANGES

In a message sent by Governor Foss to the Legislature today, based on the report by Dr. Charles V. Chapin on his investigation of the state board of health, his excellency recommends legislation to free the milk producers from the present multitude of regulations and to create a simple system of state regulation of the production of milk under one head.

With regard to his investigation Dr. Chapin says that he found the financial affairs of the board to be in a satisfactory condition and that for immediate returns for money expended "the board sets a high standard for economy and efficiency."

In recommending legislation to place the control of the milk business in the hands of the state board of health, Dr. Chapin says that it "may be relied on to protect the producer and the dealer, as well as the consumer of the milk, and to carry out a well defined and progressive policy of milk control better than could any other agency."

The Governor says: "At present our farmers are subjected to the excessive burden of many different lines of inspection. They have their local inspectors, and are also visited by the employees of the state cattle bureau and the state dairy bureau. In addition to this, there is the inspection by the state board of health.

"Our present system of inspection is too scattered and is exercised under too many authorities to be either efficient as a state expenditure or equitable to the farmer.

"There is no question in my mind that if all these expenditures, so far as they relate to the milk supply, were concentrated under the board of health, the milk producers would be better satisfied and whatever inspection of milk and dairies is required by the state could be more effectively carried out.

"I request the Legislature, however, to consider a plan of consolidating these four boards of registration into one board. Such consolidation would probably reduce the clerical and incidental expenses and if you find such consolidation to be feasible, then the further problem of uniting such joint board with the board of health could be taken up, although such union at this time between the various registration boards and the board of health does not appear feasible."

LIBRARIANS, MEETING AT GLOUCESTER, ARE GIVEN EXPERT VIEWS

GLOUCESTER, Mass.—The second day of the spring convention of the Massachusetts Librarians Association opened at the Hawthorne inn, East Gloucester, at 9:30 a. m. today, with 200 members in attendance.

The forenoon was spent in the discussion of papers. Ten minute addresses on the "Duties and Opportunities of Trustees" were made by Miss Alice G. Chandler of Lancaster, E. C. Wheeler of Cambridge, Z. W. Coombs of Worcester and F. H. Howes of Newton. "The Librarian's View" was discussed by G. M. Jones of Salem and H. T. Dougherty of Pawtucket.

Eva March Tappan of Worcester spoke on "Reading for Children," and Frederick M. Cooke, executive secretary of the New England headquarters, Boy Scouts of America, spoke on that movement.

The afternoon will be spent in visits to the government fish hatchery and to several of the large factories of the city, as well as in trolley trips about the city and around the cape, and boat trips down the harbor and up the Annisquam river.

This evening there will be a business session with election of officers. James B. Connolly will speak on "The Gloucester Fishermen."

CHARLESTOWN READY FOR THE CELEBRATION OF BUNKER HILL DAY

(Continued from Page One.)

athletic sports, baseball games and many private celebrations.

The feature of the morning will be the parade of an ancient Charlestown institution. There will be features by 25 social organizations in and about Boston. Prizes totaling $550 will be awarded to the best displays.

The usual civic and military parade will be held in the afternoon and will be reviewed by Mayor Fitzgerald. The column will move at 2 o'clock.

The place of honor in the line will be given to the Sixty-second St. John Fusiliers, who will come from Halifax to participate, arriving in Boston early tomorrow morning. They will come in eight companies with brass and bugle bands.

The Country Club will hold a race meeting all day.

In Medford at midnight a bonfire 90 feet high and composed of 1500 railroad ties and several thousand barrels, will be lighted by Mayor Charles S. Taylor and Representative Norman White of Brookline. The bonfire is located on Central avenue and is 40 feet in diameter at the base.

Up to 1:30 today permits for no other bonfires had been issued by the suburban police, but there will doubtless be a number of beacons illuminating the sky between midnight and dawn.

The Aero Club of New England will hold an outing at Lowell tomorrow.

The Fifty-sixth Massachusetts Veteran Association will hold its twenty-fifth annual reunion tomorrow in G. A. R. hall, Central square, Cambridge.

The Baptist Sunday School of Malden will hold its annual picnic at Lily Pond grove, Saugus.

The Massachusetts lodges of the A. O. U. W. will hold a joint outing at Pinehurst park, Billerica, all day.

Members of the Bay State Automobile Association will begin their two days outing at Falmouth.

The Boston Young Men's Christian Association will hold its first annual outing at Riverside recreation grounds, Waltham.

WILLIAM D. HANLEY IS FOUND.

WESTBORO, Mass.—William D. Hanley, who disappeared from Marlboro April 20, was found alive Thursday afternoon in the fastnesses of Cedar swamp in Westboro, where he had spent 56 days. He was taken to the home of his brother, for whom he had worked, in Marlboro.

SANTA CRUZ, CAL., TO CELEBRATE.

SANTA CRUZ, Cal. — For the first time in many years the Fourth of July will be celebrated on an elaborate scale. Governor Johnson will deliver a patriotic address Sunday, July 2.

DIRECT NOMINATION MEASURE IS SIGNED BY GOVERNOR FOSS

(Continued from Page One.)

and of delegates to state conventions of political parties.

Secretary of State Langtry said today that a supply of blank nomination papers with instructions will be sent to every city and town clerk in the commonwealth and to the state committees of political parties in a few days. Copies can also be procured at the office of the secretary. These papers are to be filled out and submitted to the registrars of voters (or in Boston to the election commissioners) for certification on or before 5 o'clock p. m. Saturday, Aug. 26, and must be filed in the office of the secretary on or before 5 o'clock Tuesday Aug. 29.

Secretary Langtry says: "It is required of me to supply official ballots for each political party of a separate color, equal to the number of registered voters for each polling place, a total of about 600,000 for each party. Except that in those cities and towns where primaries have been held under the Luce law, ballots will be sent equal to the number of enrolled voters of each party.

"In addition to the Republican and Democratic parties there is also a Democratic Progressive party, which cast at the last state election the necessary 3 per cent of the vote for Governor, qualifying it as a political party; and although doubtful of the number of votes which would be cast for its candidates, I shall be obliged to supply ballots equal to the number of registered voters for each polling place.

"The number of polling places is at present 1077. I shall request city and town clerks to send receipts immediately upon the receipt of their ballots, it being of the greatest importance that I be informed of their prompt and safe arrival, as but one set will be sent.

"Blanks and envelopes for the returns of votes will be supplied for each office and of separate color for each party. The greatest care and attention must be taken in the sending to this office of these returns, as they are to be tabulated here for the entire commonwealth, and from the results of such tabulation the official ballot for the state election is prepared."

WELLESLEY TO OPEN COMMENCEMENT BY SENIOR CLASS PLAY

WELLESLEY, Mass.—Commencement at Wellesley begins this evening with the presentation of the senior play in Rhododendron Hollow. Gerhart Hauptmann's "The Sunken Bell" is the play to be given.

Saturday afternoon the garden party on the green in front of College hall will be held. At 5 o'clock the senior dancing of Tree day will be given for the guests.

The society houses and many of the dormitories will hold collations for the guests after the garden party is over.

Saturday evening the glee and mandolin clubs will give a concert on the chapel steps.

The baccalaureate sermon will be preached by the Rev. Mr. Coffin.

Monday evening there will be step singing at 7:15. Following this President Pendleton will receive the students and their guests in College hall center.

Commencement exercises occur at 11 a. m., Tuesday. The Rev. George Moore will make the address. The Alice Freeman Palmer fellowship and the Billings prize in music will be awarded at this time.

The class supper at the Hotel Somerset in Boston occurs Tuesday evening. Alumnae day is Wednesday.

MAINE BANKERS TO MEET.

PORTLAND, Me.—The Maine Bankers Association will hold its annual meeting in Portland tomorrow. The headquarters of the association will be at the Congress Square hotel. The business meeting will be called at 6 and officers will be elected.

FAIL TO SETTLE STRIKE.

PITTSBURG—The expected agreement between the striking Pennsylvania shopmen's grievance committee and officers of the road has failed to develop. It is said that A. M. Schoyer, general superintendent of the lines West, has declined to make expected overtures.

WHY ROAD OPPOSES ELECTRIFICATION BILL BEFORE LEGISLATURE

(Continued from Page One.)

require these rates to be kept as low as possible consistent with safety.

"Electrification, except through tunnels, is a luxury and not a necessity. The alleged smoke nuisance does not exist upon the Boston & Maine system, at least within the 10-mile limit, as is evidenced by the fact that during all the anti-smoke agitation not one person who resided upon the Boston & Maine system has ever appeared before the Legislature in relation to the smoke nuisance.

"A large portion of metropolitan Boston along the New Haven and Boston & Albany roads has been built up near the railroads with full knowledge of the existence of those roads. The hotels near the Boston & Albany railroad have been constructed with full knowledge of the existence of the railroad. The use of coke, now used by the Boston & Maine railroad upon all its suburban trains, is being extended to use upon the other roads as fast as it can be obtained.

"It is unfair to discriminate against the railroad corporations and the users thereof, when the alleged trouble is much more due to other causes than to railroads.

"This subject of compulsory electrification was last year referred to a joint board consisting of 16 members of four state commissions, and of this joint board 11 opposed compulsory electrification, while five only favored it.

"Instead of leaving the management in the board of directors, subject to the supervision, regulation and recommendation of the state commission, it is now deliberately proposed to take that management away from the owners of the property and hand it over to a commission which has no financial responsibility for the results of its orders.

"It is proposed to compel the electrification in and about Boston of all the railroads and yet to allow all the other producers of smoke to continue so to produce. It is proposed to discriminate against every other city and town of this commonwealth in favor of the district within 10 miles of the city of Boston.

"It is estimated that the cost of electrification in this district will amount to approximately $40,000,000. If the railroads are called upon to make this expenditure in the city of Boston and vicinity; if the proceeds of the securities which the railroad corporations can find the public willing to purchase must be expended in this electrification, then other railroad improvements must necessarily wait.

"We respectfully request that the judgment of 11 out of 16 members of the "big four commission" be followed by the Legislature; and that the management of the railroads be allowed to remain with the railroad directors, subject to the supervision, regulation and recommendation of the board of railroad commissioners."

UNVEIL TABLET AT HOBART.

ROCHESTER, N. Y.—At the eighty-sixth annual commencement of Hobart College, held at Geneva Thursday, Andrew D. White unveiled a bronze tablet in memory of Benjamin Hale.

TROPICAL SERGE
Blue and Gray
Extra light in weight and fine in texture. A very popular two-piece Outing Suit. Quarter lined.
$20
Made on the premises.
Inspection of Workshops Invited
MACULLAR PARKER COMPANY 400 Washington Street

SEAMEN'S STRIKE IS NEARLY ENDED IN GREAT BRITAIN

LONDON—So far as Great Britain is concerned the strike of the seamen will end in a compromise within the next few hours, according to present indications. The men have accepted the offers of the White Star line, the Canadian Pacific Railway Company, the Lampert and the Holt lines of a $2.50 monthly wage increase, waiving their demands for better working conditions. The increase is 50 per cent of the amount asked.

The Elder Dempster and the Royal Mail are conferring with their men today and hope to reach an agreement on a similar basis.

NEW YORK—At a mass meeting of American sailors, firemen, cooks and stewards of coastwise vessels here tonight a committee of six which visited the shipowners and presented demands will report.

H. P. Griffin, vice-president of the International Seamen's Union of America, says that 20,000 men will be involved in the proposed strike and that coast trade from Maine to New Orleans will be tied up unless the shipowners accede to the union's demands for more pay, better food and better sleeping accommodations. He said the strike, if called, would probably become effective Saturday morning.

The Atlantic transport steamship Marquette sailed for Boston from Antwerp Thursday. One hour before she sailed the firemen walked off the steamer. Their places were taken by new men.

GOVERNOR FORBES IS BACK IN MANILA

MANILA — Governor-General Forbes and the staffs of several of the bureaus returned to Manila Wednesday from Baguio. This marks the end of the mountain capital season, which is reported to have been the most successful since Baguio was selected as the abode of the Governor-General in the rainy season.

Visitors from all over the world went to the hill resort this year.

FIVE-YEAR TERM FOR C. D. SHELDON

MONTREAL—Justice Langalier today sentenced Charles D. Sheldon, the promotor, to five years imprisonment at hard labor.

It was alleged that Sheldon secured more than $1,000,000 in investment schemes here. The specific complaint on which he was convicted, however, took into consideration only $15,000. He formerly operated in Scranton, Pa.; Newark, N. J., and Pittsburg, Pa.

PUPILS PRESENT PIANO WORKS.

Piano pupils of Miss Mabel F. Swadkins gave a recital at Court hall, Huntington avenue, Thursday evening with the assistance of Miss Anna Fitzgerald, Frank S. Truda and Samuel Harris. In the pupils' program, which included pieces for four and six hands, 18 performers took part.

DIAMONDS WATCHES JEWELRY
Long
41 SUMMER ST.
GRADUATION GIFTS

Are You to Travel?

The Monitor's Hotel and Travel Department is organized to serve the interests of Monitor readers. Its acquaintance with hotels and transportation lines is extensive and its facilities complete. It will gladly supply information concerning hotels, resorts and lines of travel in any part of the world. If contemplating a journey the Department will gladly send you, free of charge, such information as you desire. If you desire information about summer resorts, write us whether you wish sea, mountain or inland locations, and price you wish to pay. We will submit a list of resorts, and when you make your selection, we will be glad to make reservations for you for dates desired. Hotel and Travel Department THE CHRISTIAN SCIENCE MONITOR, Boston, Mass.

Leading Events in Athletic World — West to Send Athletes

MISS SUTTON MEETS MISS SEARS IN FINAL OF WOMEN'S TENNIS

Los Angeles Expert Faces Boston Player in National Tournament on Philadelphia Courts.

THE MIXED DOUBLES

PHILADELPHIA—Miss Florence Sutton of Los Angeles, Cal., meets Miss Eleonora Sears of Boston today in the final round of singles in the women's national lawn tennis championship tournament on the courts of the Philadelphia Cricket Club and a hard-fought contest is expected as both are playing their best game at the present time.

Miss Sutton won her way to the final round Thursday by defeating Miss Adelaide Browning of New York in two straight sets, 6—3, 6—2, while Miss Sears secured her place by winning from Mrs. J. Warren of Boston, also in straight sets, 6—1, 6—3.

No matches in the women' doubles were played Thursday because this event has already reached the semi-final round.

The mixed doubles, however, witnessed some excellent tennis. Miss Hazel Hotchkiss, the national champion, and W. F. Johnson won by default in the second round from Miss Cassel and H. R. Von Wieder, but in the third round they had a great fight with Miss Sutton and A. D. Thayer. The summary:

CHAMPIONSHIP SINGLES.
Semi-final Round.

Miss Eleonora Sears, Boston, defeated Mrs. J. Warren, Boston, 6—1, 6—3.

Miss Florence Sutton, Los Angeles, defeated Miss Adelaide Browning, New York, 6—3, 6—2.

CHAMPIONSHIP MIXED DOUBLES.
Second Round.

Miss Hazel Hotchkiss and Wallace F. Johnson defeated Miss Claire Cassel and H. R. Von Wieder by default.

Miss Edna Wildey and H. M. Tilden defeated Miss Browning and C. B. Jennings, 6—3, 6—4.

Third Round.

Miss Hotchkiss and W. F. Johnson defeated Miss Sutton and A. D. Thayer, 6—4, 3—6, 8—6.

Miss Sears and W. J. Clothier defeated Miss A. Hutchinson and F. E. Dixon, 6—2, 6—2.

AMERICAN LEAGUE STANDING.

	Won.	Lost.	Per cent 1911.	Per cent 1910.
Detroit	37	17	.685	.627
Philadelphia	32	17	.653	.667
Boston	28	22	.560	.535
New York	27	22	.551	.674
Chicago	24	21	.533	.395
Cleveland	20	34	.370	.436
Washington	19	33	.365	.429
St. Louis	16	37	.302	.222

RESULTS THURSDAY.

Boston 4, Cleveland 2.
New York 5, Detroit 0.
Washington 8, St. Louis 7.
Philadelphia-Chicago, postponed.

TODAY'S GAMES.

Cleveland at Boston.
Chicago at Philadelphia.
Detroit at New York.
St. Louis at Washington.

BOSTON WINS ANOTHER.

Innings	1	2	3	4	5	6	7	8	9	R.	H.	E.
Boston	3	0	1	0	0	0	0	0	—	4	5	0
Cleveland	0	0	1	0	1	0	0	0	0	2	6	2

Batteries, Wood and Nunamaker, Kleinow; Blanding and Easterly. Umpires, Mullins and Evans.

WASHINGTON 8, ST. LOUIS 7.

Innings	1	2	3	4	5	6	7	8	9	R.	H.	E.
Washington	2	3	0	0	2	1	0	0	—	8	11	1
St. Louis	0	2	0	0	0	0	0	4	1	7	15	1

Batteries, Hughes, Groom and Ainsmith; Powell, Pelty and Clark. Umpires, Egan and Sheridan.

NEW YORK SHUTS OUT DETROIT.

Innings	1	2	3	4	5	6	7	8	9	R.	H.	E.
New York	2	0	0	0	1	0	0	2	—	5	12	1
Detroit	0	0	0	0	0	0	0	0	0	0	4	3

Batteries, Fisher and Sweeney; Mullin, Casey and Stanage. Umpires, O'Loughlin and Connolly.

YALE ATHLETES' BEST SCHOLARS

NEW HAVEN—In the annual report of Dean Jones of Yale, which appears today, he says that the scholastic record of students engaging in athletics is above that of those who do not. He says: "College athletics and other student activities are sometimes supposed to have a bad effect on the scholarship of the participants. An investigation of the records of the members of the more important clubs and athletic teams proves the supposition to be incorrect.

"During the football season of 1910 but one member of the team exceeded his allowance for absences and that by a small margin, which was made good early in the following term. Other organizations are equally careful in the observance of the rules of the college."

OTTAWA EIGHT OFF FOR HENLEY.

OTTAWA, Ont.—The Ottawa Rowing Club's senior eight, which is to compete at Henley left Thursday night. The oarsmen, accompanied by 25 supporters, were cheered by thousands. Lord Strathcona will entertain the oarsmen, and Sir Wilfrid Laurier and other Canadian cabinet ministers, who are in England for the coronation, will be present at the races on July 4, 5 and 6.

BASEBALL SATURDAY (Two Games) at 10:30 & 2:15
CLEVELAND
AMERICAN LEAGUE
HUNTINGTON AVENUE
Prices $1.50, $1.00, 75c., 50c., 25c.
WRIGHT & DITSON, 344 Washington St.; HERRICK'S, Copley Sq.

HARVARD FOURS GIVEN TRYOUT IN LIVELY BRUSH

Varsity Eight Will Have Fast Speed Trial Today or Tomorrow Should Conditions Permit.

RED TOP, Conn.—The Harvard oarsmen at this place have much of their practise still ahead of them, according to camp followers. Within two weeks of the annual regatta today, Coach Wray has not held a real time trial under favorable conditions. The race in which Harvard has figured as a loser this season is not considered a dependable test of what the crew's condition will be June 30.

Time trials over the full course of four miles are likely to be held for eights and fours tomorrow. The men expect to hit up the stroke in practise beginning next week. Also the workouts will be increased in duration, weather permitting. Coach Wray stated today that he is satisfied with the outlook for his crews.

Adverse conditions kept the crews from time work Thursday evening. The morning practise amounted to only nominal paddling, none of the crews covering more than two miles, which was rowed late because of scholarship examinations.

The feature of the evening rowing was a race between the three four-oared crews, the first and second varsity and the freshman. The two varsity quartets started at Bartlett's Point and raced two miles, the freshman four picking them up at the mile and racing the last mile. The first varsity left the second fully five lengths behind, but the freshman were beaten only a length.

The freshman and varsity eights started together at Bartlett's Point and rowed three miles against a heavy tide and wind as an endurance test, rowing back up stream after their three-mile drive. The stroke was kept close to 26. Voorhees, coxswain of the varsity four, has gone to Boston for two days, and C. Abeles steered that crew.

NATIONAL LEAGUE STANDING.

	Won.	Lost.	Per cent 1911.	Per cent 1910.
New York	33	19	.635	.604
Chicago	32	19	.627	.652
Philadelphia	32	21	.604	.419
Pittsburg	29	23	.558	.500
St. Louis	27	24	.529	.450
Cincinnati	24	29	.453	.545
Brooklyn	19	33	.365	.458
Boston	13	41	.241	.367

RESULTS THURSDAY.

Boston 8, Pittsburg 7.
New York 3, St. Louis 0.
Philadelphia 1, Chicago 0.
Brooklyn 1, Cincinnati 0.

GAMES TODAY.

Boston at Pittsburg.
New York at St. Louis.
Philadelphia at Chicago.
Brooklyn at Cincinnati.

BOSTON DEFEATS PITTSBURG.

Innings	1	2	3	4	5	6	7	8	9	R.	H.	E.
Boston	3	0	0	0	0	0	0	5	0	8	8	3
Pittsburg	0	0	2	0	0	4	0	0	1	7	8	1

Batteries, Weaver, Brown and Kling; Hendrix, Adams, Steele and Gibson. Umpires, Eason and Johnstone.

PHILADELPHIA WINS, 1 TO 0.

Innings	1	2	3	4	5	6	7	8	9	R.	H.	E.
Philadelphia	0	0	0	1	0	0	0	0	0	1	7	0
Chicago	0	0	0	0	0	0	0	0	0	0	4	1

Batteries, Brown and Archer; Burns and Dooin. Umpires, Klem and Emslie.

BROOKLYN BLANKS CINCINNATI.

Innings	1	2	3	4	5	6	7	8	9	R.	H.	E.
Brooklyn	0	0	0	0	1	0	0	0	0	1	7	2
Cincinnati	0	0	0	0	0	0	0	0	0	0	5	2

Batteries, Rucker and Bergen; Suggs, McLean and Clark. Umpires, Brennan and O'Day.

NEW YORK SHUTS OUT ST. LOUIS.

Innings	1	2	3	4	5	6	7	8	9	R.	H.	E.
New York	0	0	0	0	0	0	3	0	0	3	7	0
St. Louis	0	0	0	0	0	0	0	0	0	0	5	0

Batteries, Crandall and Myers; Sallee and Bresnahan. Umpires, Rigler and Finneran.

COTTAGE PARK Y. C. ANNOUNCES RACES

The Cottage Park Yacht Club regatta committee has announced the program of its Yacht Racing Association open and interclub regatta, to be held off the clubhouse at Winthrop on the afternoon of July 1.

Nine classes are provided for in all—classes D, I and X of the Y. R. A. of Massachusetts, classes A, B, C and 8 of the Interclub Y. R. A. and two power boat classes. Cash prizes are offered in each class. The yachts will sail over the regular course of the Cottage Park Yacht Club.

INTERCOLLEGIATE SHOOT ON.

In the intercollegiate shoot now being held, the Harvard rifle team made a score of 744. The contest does not close until tomorrow, but two other teams have already finished their shooting. Their scores were; Massachusetts Agricultural College, 791; Massachusetts Institute of Technology, 682. The individual scores of the Harvard team are as follows: Long, 140; Ayer, 130; Douglas, 122; Murdoch, 122; Bouve, 117; Carver, 113.

ELECT SWEENEY TRACK CAPTAIN.

E. L. Sweeney, class of 1912, was elected captain of the Mechanic Arts high track team at a meeting of the members held in the school Thursday. Sweeney has done fine work in the dashes and running broad jump, besides running well on the relay team.

HAYNES CALLED TO PITTSBURG.

LOWELL—Haynes, the former Lowell high school and University of Vermont pitcher, has been notified to appear at Pittsburg after graduation this month. Haynes signed with the Pittsburg management a year ago and was farmed out to New Britain, Conn.

SCHOOLBOY NINES OF GREATER BOSTON IN IMPORTANT MATCHES

Suburban League Will Furnish Two Championship Games Tomorrow, Which Will Affect Final Standing

OTHER CONTESTS

The schoolboy followers will have games a plenty for tomorrow. Those which will excite the greatest enthusiasm will be played in the Suburban league series, Malden meeting Everett at Malden, and Medford meeting Somerville at Medford. Both of these games should be keenly contested, as the league race has been one of the features of the schoolboy games this year, and the final standing cannot, even at this late date be predicted.

At Medford there is bound to be an interesting struggle, because if the home team loses, it will also lose the lead in the league to the winner of the contest, Medford taking third place as Melrose is playing Lawrence High at Melrose and the game does not figure in the standing. Joseph Fahey will probably pitch for Medford. This boy started the season and was looked upon as the best in schoolboy ranks; but of late he has not shown as well. He will be opposed, probably by Walter Whittaker, who became known as a pitcher only during the past month, and his work has been of the best.

The Malden-Everett struggle should be as close as the first. Everett high has been doing very good work of late, but Melrose was the victor over Malden by only one run on Wednesday, indicating good play on the part of Coach Cuddy's men. Murray of Everett has been doing excellent work, and will probably work for them, and Queen, Malden's best man, will oppose him.

The annual game between the Dorchester high and Manchester (N. H.) high will be played on the Dunbar avenue grounds. Dorchester is confident of victory, but as the New Hampshire boys have made a good record against the teams in the nearby schools, Coach O'Reilly's men will not have an easy time.

Newton high, flushed with the preparatory league championship, will entertain Worcester Classical high. South Boston will journey to Newburyport and play the local school. Watertown high plays its annual game with the alumni, and the present schoolboys will have a very strong team against them as it is composed of many ex-college players, and boys who made good on independent teams after leaving school.

Salem high is down for a double-header. They are to play at Beverly in the morning and the afternoon they play Peabody on the latter's grounds. Beverly has the better team of its two opponents for the day, and they will do well to break even in the day's games. Needham high is to play Chelsea high at Chelsea. Chelsea was beaten in its annual game with the Revere high team after a 10-inning battle, and Chelsea is out to win this game.

GOLF FIXTURES AT TEDESCO C. C.

The first golf tournament of the year at the Tedesco Country Club at Swampscott will be held tomorrow. It will be a handicap stroke competition. One week later there will be a handicap versus bogey tourney. July 4 there will be a handicap stroke competition with special prizes for the best gross and net scores. Beginning July 8 there will be weekly tournaments until Sept. 16. The club championship, the best eight scores to qualify for match play, will begin Aug. 19.

NEW WESLEYAN FRESHMAN RULE

MIDDLETOWN, Conn.—Freshmen at Wesleyan University will hereafter be barred from all intercollegiate athletic contests during the first half of their freshman year, according to a vote of the faculty Thursday afternoon. It is understood here that both Williams and Amherst are considering the matter also. The ruling will bar the first-year men from the football, basketball and relay teams. President William Arnold Shanklin is a strong advocate of the new plan.

DECIDES FOR CINCINNATI.

NEW YORK — President Thomas Lynch of the National league today disallowed the protest filed by Pittsburg in the game of May 27, won by Cincinnati by a score of 1 to 0. In this game Wagner was caught between third and home on Hunter's hit to the infield. While Wagner was dodging back and forth Hunter slid into third. The ball was thrown to Third Baseman Grant, who touched Hunter and then threw home, getting Wagner. Both runners were called out.

OUTFIELDER FOR BOSTON.

PITTSBURG—The announcement was made Thursday night by the Boston National league club that Jones, a Portsmouth (O.) outfielder, has been bought and ordered to report here today.

Candidate for Crimson Infield Who Hopes to Play in Yale Series

J. P. CARR '11.
Harvard varsity baseball squad.

BASEBALL PICKUPS

Graney's catch of Hooper's apparently safe drive was worth going a long ways to see.

—ooo—

The Athletics are fast overhauling the Detroit Tigers. Only two and a half games separate the two teams today.

—ooo—

After being released by the Chicago Americans and Cincinnati Nationals Pitcher Burns goes into the box for the Philadelphia Nationals and holds Chicago to four hits, shutting the champions out 1 to 0.

—ooo—

Great get-away for Captain Kling of the Boston Nationals. A few more of those victories and the question of which team got the better of the four-man trade will be settled to the satisfaction of the Boston fans.

—ooo—

Cleveland today at 3:30 and Manager Stovall expects to pitch Boston's old favorite, Cy. Young. The veteran has only pitched one game this year, winning it, and will try to show his old team-mates that he is still good for many more victories.

—ooo—

The granting of an unconditional release to Lou Criger by the Milwaukee American Association probably means the exit of that great catcher from professional baseball. His work with Young and Dineen in 1903 was largely responsible for the Boston Americans winning the world's championship.

CINCINNATI BUYS CUBANS.

NEW BRITAIN, Conn.—The sale of left-fielder Amado Marsans and third baseman Rafael Almeida of the New Britain team of the Connecticut state league to Cincinnati of the National league was announced Thursday. The two players are Cubans and play in that country in the winter.

ST. MARKS FRESHMEN GAIN.

SOUTHBORO—In the third day of St. Marks spring meet, 1911 kept its lead, with 140 points, but 1914 gained over 10 points, having in all 132 5-6, making 16 points in the high jump to 1911's 6. Smith '11, baseball captain, won the high jump, defeating Fowler '13.

JERSEY CITY GETS ROACH.

NEW YORK—Infielder Roach was released by the New York American Club to the Jersey City Club of the Eastern league Thursday.

NEW ENGLAND LEAGUE STANDING.

	Won.	Lost.	Per cent 1911.	Per cent 1910.
Lowell	25	16	.610	.500
Lawrence	24	18	.571	.556
Lynn	22	17	.564	.514
Worcester	23	18	.561	.528
Brockton	23	20	.535	.324
Fall River	18	23	.439	.583
Haverhill	14	25	.359	.368
New Bedford	14	26	.350	.615

RESULTS THURSDAY.

Lawrence 9, New Bedford 8.
Lowell 4, Fall River 1.
Brockton 8, Haverhill 2.
Lynn 4, Worcester 3.

TODAY'S GAMES.

New Bedford at Lynn.
Brockton at Lawrence.
Fall River at Worcester.
Lowell at Haverhill.

AMERICAN ASSOCIATION.

Minneapolis 10, Indianapolis 3.
Louisville 5, Milwaukee 2.
Columbus 13, Kansas City 11.
St. Paul 1, Toledo 0.

SOUTHERN LEAGUE.

Birmingham 4, Atlanta 0.
Birmingham 5, Atlanta 4.
Nashville 3, New Orleans 2.
Chattanooga 15, Montgomery 4.
Mobile 4, Memphis 3.

NEW YORK STATE LEAGUE.

Albany 4, Scranton 1.
Troy 6, Wilkes-Barre 2.
Elmira 8, Utica 2.
Syracuse 7, Binghamton 1.

SOUTH ATLANTIC LEAGUE.

Albany 7, Savannah 3.
Columbus 9, Columbia 6.
Charleston 10, Jacksonville 2.
Augusta 9, Macon 6.

HARVARD BASEBALL TEAM IS EXPECTED TO GIVE YALE HARD GAME

Both Teams Weakest in Same Positions—Harvard Best at Batting With Yale Strongest in Fielding.

PITCHERS LACKING

The coming Harvard-Yale baseball game at New Haven next Tuesday afternoon is being looked forward to confidently by the supporters of both teams. As far as it is possible to estimate the comparative standards of teams in the uncertain game of baseball, both Harvard and Yale have nearly the same weaknesses and strength. Both have been handicapped by inexperienced and ineffective pitching staffs and both have been batting fairly well. In fielding Yale has a slight advantage.

Coach Sexton says that his team is strong and fast enough to win by a comfortable margin, if they can display the same quality of ball exhibited in the Amherst game. He feels that a great deal will depend on how things break in the first innings, for the great difficulty with the crimson team has been to get them started.

After the first Yale game the squad will stay at the Beverly Country Club to escape the noise and distractions incidental to class day.

A decided slump in batting has been the chief characteristic of the work during the past week. Rogers has been dropped from the head of the list and the team on account of his inability to connect either in the field or at the bat. Hann has returned to the game after a temporary absence. Reeves behind the bat, Gibson on third and Potter on second look good, and have dependable substitutes in Howe, Coon and Carr. Desha, the little Cuban shortstop, is playing the best fielding game on the team.

The outfield in the Yale games will probably be McLaughlin, Wigglesworth and Babson, Kelly or Clifford. The last two have been slumping recently, both in batting and fielding.

The pitching department has been somewhat improved by the acquisition of young Sexton from the Leiter cup scrub baseball series. He has shown good speed, fair control and general effectiveness. He will be used to back up McKay in the first Yale game if McKay, who is to start that game, is batted hard.

EIGHT FRESHMEN GET BASEBALL "B"

LEWISTON, Me.—At a meeting of the Bates College athletic advisory board baseball "B's" were awarded to the following men: Capt. E. H. Griffin '13, catcher; H. N. Duvey '14, pitcher and fielder; R. A. Stinson '14, pitcher; L. W. Damon '14, first base; F. J. Reagan '14, second base; K. J. Coady '14, third base; A. J. Keaney '14, shortstop; J. H. Dabany '14, N. C. Mayo '14, fielders. A manager's "B" was awarded to Wallace Preston '11, of Brockton, Mass.

It is seldom that eight out of 10 letters are awarded to members of the freshman class as is the case this year. However, the prospects for a strong team for three years to come seems assured. Damon, who played a star game at first this year, is the only member of the team who will not be back next year. With the fast ball that the Bates team has served up this year, and with new material in the entering class which is promised, Bates should be one of the leaders for the Maine state championship next year.

MATCHES IN B. A. A. GOLF FOR TODAY

In the Boston Athletic Association golf championship tournament at Wollaston the matches scheduled for today are A. MacMillan vs. V. M. Smith, S. B. Reed vs. J. Mulcahy, C. M. Hart vs. A. J. Wellington and H. E. Lodge vs. Beals C. Wright.

The best match Thursday was between C. D. Wadsworth and Beals C. Wright, won by the latter after a hard contest. Wadsworth was 2 up at the sixth, but lost the next in 6 to 7, and as the next three holes were halved Wadsworth stood 1 up at the turn. Coming home, Wright squared the match at the tenth and the two players alternated in winning the eleventh and twelfth. The thirteenth was halved in 4's and again Wadsworth took the lead by winning the fourteenth in 5 to 6. The fifteenth was halved and Wright then squared the match by winning the sixteenth. Wright gained a lead by winning the seventeenth in 3 to 4, and as the home hole was halved in 3's Wright took the match.

MORRIS TROPHY PLAY ON.

PITTSBURG, Pa. — Over 150 golf teams will play on various links throughout the country today for the Tom Morris memorial trophy, which was won last year by members of the Oakmont Country Club of this city. W. C. Fownes, Jr., amateur champion of the United States, and E. M. Byers, former champion, will be members of the Oakmont team which will play to retain the trophy.

MASSACHUSETTS TENNIS SINGLES PLAY CONTINUES

Brilliant Matches in Third and Fourth Rounds at Longwood Cricket Club Thursday.

Play in the singles championship tournament of the Massachusetts Lawn Tennis Association is being continued at the Longwood Cricket Club this afternoon. Several more matches in the third and fourth rounds were played Thursday with the usual amount of brilliant play. Richard Bishop, one of the best players in the association and a member of the Eastern doubles championship team, furnished some of the most interesting play of the day in his hard-fought match with Harry C. Johnson of the famous Johnson brothers team.

Johnson won the first set, 3 games to 6, and in the second 24 games were played before Bishop got the necessary advantage, 13—11, to win. The concluding set went to Bishop, 7 games to 5. In the fourth round C. R. Currier defeated Gardner Beals in straight sets, but only after a stiff battle. The summary:

MASSACHUSETTS STATE SINGLES CHAMPIONSHIP.
(Third Round.)

Richard Bishop defeated H. C. Johnson, 3—6, 13—11, 7—5.

J. H. Chase defeated H. Greenough, 5—7, 6—1, 6—1.

(Fourth Round.)

W. K. Shaw defeated E. Sheafe, 4—6, 8—6, 6—1.

C. R. Currier defeated G. Beals, 6—4, 7—5.

J. H. Chase defeated A. J. Lowrey, 6—2, 5—7, 6—4.

E. T. Dana defeated D. S. Niles, 6—2, 6—1.

A. S. Dabney defeated E. H. Woods, 7—5, 6—3.

ANOTHER TIME TRIAL FOR YALE VARSITY EIGHT

Favorable Conditions Are All That Are Awaited by Coach—No Changes in Any of the Crews.

GALES FERRY, Conn.—Coach Kennedy is anxious to put the Yale varsity eight over another time trial before the close of the week and should conditions be suitable for such a test this evening, it is expected that he will give them their second speed tryout of the year on the Thames before sundown.

Rough water seriously interfered with rowing Thursday. Work in the morning was very light owing to the condition of the river. In the afternoon conditions were somewhat better, when about 5 o'clock Kennedy ordered all the crews out. The varsity and freshman eights started off at 28 strokes to the minute and rowed at an easy swing over the full length of the course and then back to their quarters.

At times the stroke was raised to 32 to the minute, which seems to be the gait that Yale is trying to fix. In all the two Yale eights covered fully 10 miles. There were no changes in either boat.

The shells were on a fairly even keel and ran better between strokes than they have in former paddles. Yale's two eights returned to their quarters in good condition, considering the long pull which they had.

The Yale four-oars went out soon after the varsity and freshmen had returned. There was no change in the varsity four, but no one knows whether this boat has been finally selected or not. Buckingham, one of the veterans of Yale's varsity eight in 1910, who has been rowing in the varsity four, left the quarters to try to get back into physical condition.

MELROSE WINNER IN TRACK MEET

Melrose high was victorious in the annual outdoor track and field meet at Malden Thursday, scoring 24 points. Malden was a close second with 21 5-6; Medford third, 16 1-6; Everett 16 and Somerville last with 3 points, made by Newhall in the high jump.

Winship was the star, winning both the 100 and the 220-yard dashes. Kempton of Malden also did well, taking first in the mile, second in the half-mile and third in the broad jump. Brickley of Everett easily won the shot-put and won second in both the 100 and the 200-yard dashes. Swartz of Melrose won the half-mile and took second place in the mile.

E. R. BOWKER TO LEAD COLBY NINE

WATERVILLE, Me.—At a meeting of te Colby College baseball team E. R. Bowker '13 of Bryant Pond was elected captain for next year. Bowker is a man well fitted for the position, having a thorough knowledge of the game and being one of the steadiest players on the team, always sure in his position at third and a batter who has nearly always made good. He says that he has confidence in the team for next season in spite of the fact that the ball played by this year's team in the early part of the past season was of a rather poor variety.

BAUMAN TO JOIN DETROIT.

NEW BEDFORD—Patrick Bauman, second baseman of the New Bedford Club in the New England League, has been sold to the Detroit Americans and will join that club in the fall. Bauman brings $2500 to New Bedford and First Baseman Ness of Detroit.

WEST TO SEND BEST ATHLETES TO A. A. U. MEET IN PITTSBURG

Keenest Competition Certain at National Championships June 30 and July 1—Seattle Contingent Strong.

PICK RALPH CRAIG

PITTSBURG, Pa.—Keen competition will be witnessed at the national championship meeting of the A. A. U. at Forbes field here June 30 and July 1. This is evidenced by the expressed intention of clubs in the middle and far West to make a strong attempt to carry away the honors from the East. Forbes field, the home of the Pittsburg Baseball Club, will be the scene of the contests.

The junior events will be decided on June 30 and the seniors the day following, with the following as the list of events for each series:

100-yard run, 220-yard run, 440-yard run, 880-yard run, 120-yard hurdle race (10 hurdles, 3 feet 6 inches in height), one-mile run, five-mile run, pole vault for height, running high jump, running broad jump, running hop, step and jump, throwing 56-pound weight, throwing 16-pound hammer, putting 16-pound shot, throwing the discus, throwing the javelin, 220-yard hurdle race (10 hurdles, 2 feet 6 inches in height).

Open to all registered athletes—Rules of the A. A. U. to govern—100-yard run, trials; 100 yards, semi-nals; 880-yard run, 100-yard run, final; 120-yard hurdle trials; 120-yard hurdle, semi-finals; one-mile run, 440-yard run, 120-yard hurdle, final; 220-yard run, trials; 220-yard run, semi-finals; 220-yard hurdle, trials; 220-yard hurdle, semi-finals; five-mile run, 220-yard run, final; 220-yard hurdle, final; running high jump, running broad jump, running hop, step and jump, pole vault for height, putting 16-pound shot, throwing 16-pound hammer, throwing the discus, throwing the 56-pound weight, throwing the javelin.

From Seattle the greatest track and field performers of that section will be sent, including champions of two years ago. Included in this number will be W. Martin, who won, in 1909, the "hundred," and who was a strong factor in last year's events.

Then there will be Edmundson, the half-miler who defeated Harry Gissing, New York Athletic Club, at that distance, by 10 yards in 1m. 55 1-15s.

Joseph Malcomson, the low hurdle title holder of 1909, which he won when he defeated Harry Hillman in Seattle, will again be a competitor. In his efforts he will be aided by W. Edwards, who beat Smithson at the Portola exposition, in time said to have been 15 1-5 seconds.

Others in the squad will be B. Gish, a clever all-around performer, who will compete in the broad jump and the discus events. Philbrook, formerly of Notre Dame, and a good weight man, will also carry the colors of the Seattle Club.

For the middle West Ralph Craig is entered, and if he is only in a semblance of his form, as shown at the intercollegiate championships, he is practically sure of both the 100-yard and 220-yard races.

A gold medal, emblematic of the championship of the United States, will be given to the winner in each event, a silver medal to the second, and a bronze medal to the third. A banner will be awarded to the team of any athletic club or college scoring the highest number of points, 5 for first, 3 for second, and 1 for third.

DARTMOUTH FIVE IN LEAGUE.

HANOVER, N. H.—Dartmouth has been admitted to the Intercollegiate Basketball League. The league next season will be composed of fives from six colleges and each team will play two games with every other, one at home and one abroad.

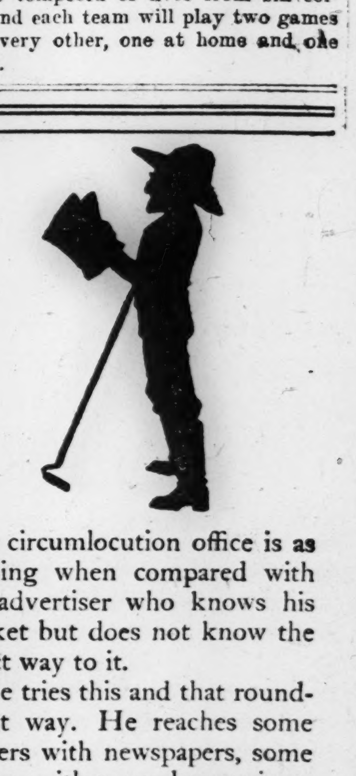

The circumlocution office is as nothing when compared with the advertiser who knows his market but does not know the direct way to it.

He tries this and that roundabout way. He reaches some farmers with newspapers, some farmers with general magazines, some farmers with religious papers, and some farmers with circulars, but in no way can he reach so many prosperous, approachable and convincible farmers as through the columns of their favorite farm paper—

FARM AND FIRESIDE
THE NATIONAL FARM PAPER
New York Springfield, Ohio Chicago

MR. PENROSE SERVES NOTICE OF FORCING A RECIPROCITY VOTE

WASHINGTON—Senator Penrose, chairman of the finance committee and in charge of the reciprocity bill, served notice on the Senate today that it would remain in session every day until a vote is reached

Mr. Penrose also verified the White House statement that a careful canvass of the Senate showed 60 Senators in favor of the measure and more than that number against the Root amendment.

"It will be understood," continued Mr. Penrose, "that the tariff board has been hard at work investigating the wool schedule and will be ready to report next December. It is not reasonable, therefore, to expect that the Republican majority in the Senate will take up the wool bill until the tariff board report shall have been received."

Mr. Penrose announced that his committee would hold hearings on the free list bill at as early a date as possible.

A debate among Republican senators took place on Thursday over the effect of the Root amendment dealing with paper and wood pulp. Senators Lodge, Clark of Wyoming and Smoot all were on the floor and talking simultaneously. They agreed that thatt provision only restored the terms of the treaty as submitted to Congress.

"How, then, did that feature of the agreement disappear?" asked Mr. Smith of Michigan.

"Ask the whispering winds," responded Mr. Clark.

Mr. Smith was not satisfied, and demanded from Chairman Penrose an explanation of the disappearance of that feature from the bill. Mr. Penrose had adopted the policy of allowing the opponents of the measure to do the talking, and it was reluctantly that he arose to reply.

"The change," he said, "occurred in the ways and means committee of the House and the senator from Michigan knows as much about it as I do."

"The effect, then, is to give the Canadians free trade in paper and pulp and not to give it to us," commented Mr. Smith.

"And yet," he continued, "we are told by the House that we must not change a word in the bill, as it was passed there for fear of impairing it."

BOY SCOUTS PATROL GOING TO RIVERSIDE TO PITCH THE TENTS

The advance guard of the patrol of Boy Scouts of the Boston Y. M. C. A., which will be on duty at the first annual outing of the association at Riverside tomorrow leaves tonight to establish camp. The scouts, numbering about 50, are under command of A. C. Roberts, assistant scout master.

They will pitch the tents for the entire command on the recreation ground across the river overlooking all approaches and will spend the night there. More than 10,000 tickets have been distributed by the association to its members for the outing and 2000 persons are expected to attend the baseball, athletic and aquatic events including the illumination of the river in the evening. A prize is to be offered for the best decorated canoe in the evening and it is open to all the canoes on the river.

The illumination of the clubhouse and canoe events will be conducted under the direction of the land and water club of the association. The officers for the outing were announced today at the headquarters at Ashburton place as follows: Master of ceremonies, Frederick McIntosh of Nahant; referee, C. R. Moore of New England council, A. A. U.; inspectors in general charge, D. M. Cleghorn, director of social work; F. H. Caswell, assistant physical director; R. R. Updegraff; superintendent of training school, G. B. Emerson; judges, T. H. Russell, second, chairman social work committee, G. W. Vatcher, physical director of Marblehead Y. M. C. A., H. F. Dean and L. L. Silbert; timekeepers, R. F. Logan, Fritz Hans, J. F. Holmes; starter, H. M. Mosher, physical director of Boston Y. M. C. A.; scorer, H. E. Chamberlin; announcer, E. M. Shute, assistant director of social work; honorary referees, Arthur S. Johnson, president of the association; Jacob P. Bates, vice-president, George W. Mehaffey, general secretary; Jesse S. Wiley, chairman of social work committee of the board of directors.

The outing is being held under the auspices of the department of social work and comes under the direction of the following committees: Board committee, Jesse S. Wiley, chairman; C. W. Perkins, Silas Peirce, Harold Peabody, director; David M. Cleghorn, assistant director; Eben M. Shute, and the members committee; T. H. Russell, second, chairman; H. E. Chamberlin, Fernald Hutchins, R. F. Logan, A. J. Marshall, H. G. Carell, Frederick Richardson, R. R. Updegraff, Leonard Martin, John Badger, R. R. Jackson, E. B. Garcia, R. F. Tufts, E. J. Abbott, C. Lothrop Higgins, W. R. Wilson and L. L. Silbert.

FERRO AWAITS SENTENCE.

Judge Hardy of the superior court in East Cambridge will sentence next week Carmello Ferro of South Framingham, who was tried for slaying Antonio De Lellis in a boarding house at South Framingham. The jury recommended mercy.

CUNARD LINER'S CABIN QUARTERS FOR USE OF COMMERCIAL TOURISTS

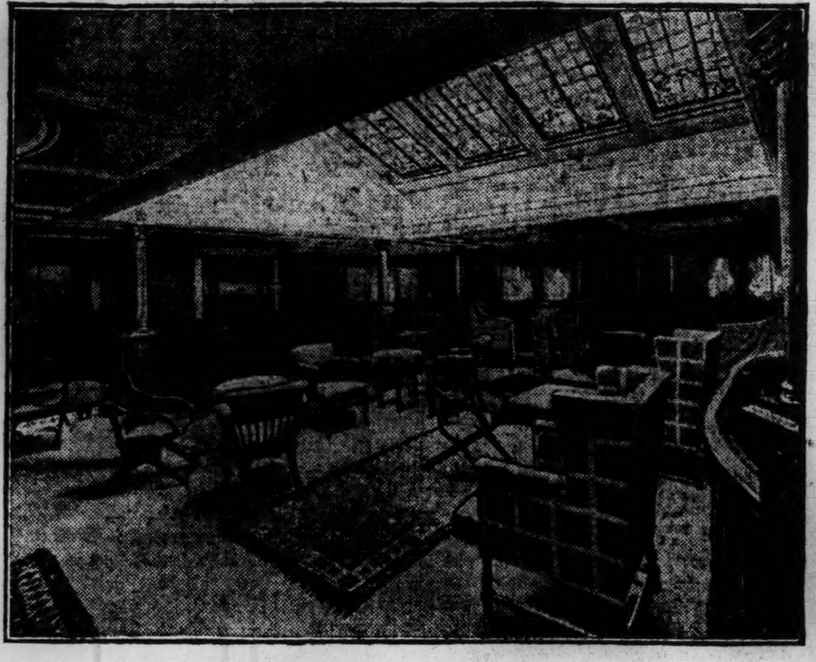

Section of the "Lounge" on Cunarder Carmania, where a part of the time will be spent by voyagers during their transatlantic trip.

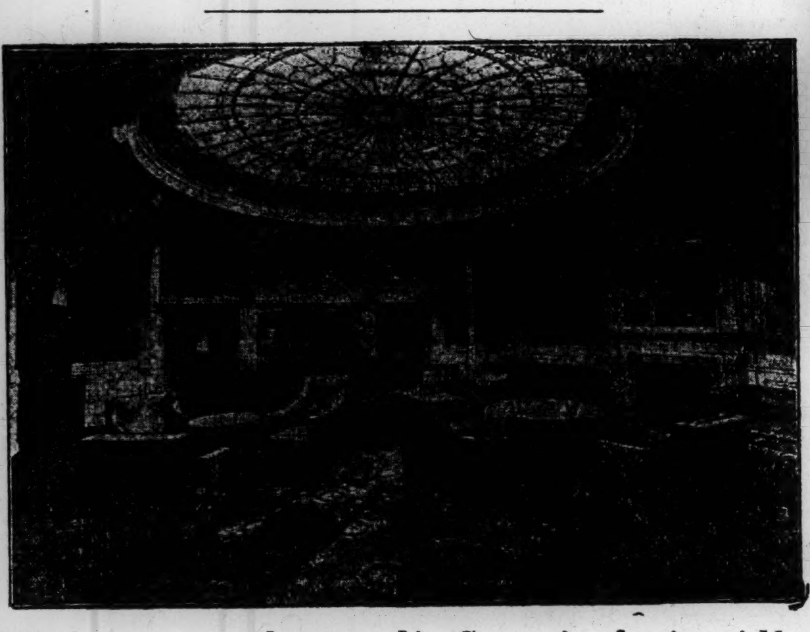

Drawing room on the steamship Carmania, showing richly furnished interior of the vessel that takes Boston party across the Atlantic.

COPPER CASE IS HEARD IN COURT

In the United States district court yesterday Referee Olmstead gave a hearing on the objection of Charles M. Bruce, former president of the National Mining Exploration Company, to the sale of that corporation on May 25 last to the Iron Cap Copper Company. The properties of both companies are in Arizona.

Mr. Bruce conducted his case, J. P. Wright and O. W. Young represented the trustees in bankruptcy and George R. Nutter appeared for Nathan L. Amster, who loaned money to the company.

TORPEDO FLEET COMES FOR COAL

Wireless messages received at the Charlestown navy yard from the seventh division of the torpedo fleet this forenoon announce that the division, consisting of the Smith, Flusser, Lamson, Preston and Reid, will arrive at the yard for coal this afternoon. The vessels come from Provincetown.

FULL TIME AT TACOMA SHOPS.

TACOMA, Wash.—Full time will be restored at the South Tacoma shops of the Northern Pacific Company July 1.

PLAN TRIP TICKETS FOR B. & E. ROAD

Another amendment to the Boston & Eastern railroad bill, providing for commutation tickets between points along the proposed line, was offered in the Senate today by Senator Stearns of Cambridge. Consideration of the motion was postponed until Monday.

The amendment provides in part that the road shall issue a five-trip ticket between Boston and stations in Revere and Chelsea for 30 cents, between Boston and Lynn for 60 cents, between Boston and stations in Salem and Peabody for 85 cents and between Boston and stations in Danvers and Beverly for $1.10.

BUY DYNAMITE FOR THE CANAL

WASHINGTON—The canal diggers on the isthmus expect to explode 10,000,000 pounds of dynamite in the next year, in excavation work.

The canal commission has just placed the contract for that quantity. Prices ranged from $12.25 to $13.82 100 pounds.

NEW JERSEY TAX $2,478,982.

TRENTON, N. J.—An analysis of the assessment of the state corporation tax for 1911 shows that the tax against 7008 companies amounts to $2,478,982.

STATEROOM ARRANGEMENTS MADE FOR COMMERCE CHAMBER TOUR

Stateroom plans for the Chamber of Commerce party, which is to sail for Europe on the Carmania June 17, have been completed and the staterooms assigned as follows:

Room.	Name.	Room.	Name.
A-3	Mr. and Mrs. George S. Van Law.	B-30	Mr. and Mrs. John H. Fahey.
A-9	William E. Litchfield.	D-3	Durbin Van Law.
	Francis E. Page.	B-45	Mrs. J. G. Beals.
A-15 & B	W. K. Stewart.		Mrs. Frank A. Bourne.
	Albert Held.		Master P. W. Bourne.
	William Fortune.	B-46	Mr. and Mrs. W. H. Lough.
A-10	Arthur Comey.	C-17	Mr. and Mrs. E. N. Wrightington.
	John Nolen.	B-50	Mr. and Mrs. E. J. Stackpole.
A-14 & B	Ralph E. Towle.	C-1	Mr. and Mrs. J. H. Neal.
	W. Morava.	B-48	Mr. and Mrs. E. C. Hultman.
	William F. Dummer.	B-4	Amos R. Little.
A-22	Newton Shultis.		W. H. Potter.
	W. E. Simmons.		C. Haines Wilson.
	D. C. Alexander.	D-1	Frank A. Bourne.
A-24	Hugh Nawn.		F. T. MacIsaacs.
	J. P. H. Adams.		John Martin.
	B. Antrim Haldeman.	D-17	Otis T. Russell.
B-1	E. L. Cleveland.		Joseph B. Russell.
B-9	T. W. Humphrey.	A-12	Mr. and Mrs. William F. Rogers.
	James A. McKibben.	D-37	Charles E. Julin.
	Westley Jones.		R. F. Frothingham.
B-8	Mr. and Mrs. R. W. Speer.		Lyon Weyburn.
B-14	F. B. Williams.	B-49	Henry L. Kincaide.
A-4	J. J. Arakelyan.		Louis P. Lanthier.
B-24	Mr. and Mrs. P. E. Selby.		George H. Laib.
B-27	Mr. and Mrs. H. D. Bannister.	B-31	Mr. and Mrs. F. C. Howe.
B-31	William H. Bain.	C-31	Miss Charlotte Shaw.
	H. Malcolm Priest.	D-29	Arthur B. Lamb.
B-43	J. Lincoln Steffens.		Philip S. Page.
	John Shaw.	C-23	Miss Edna Hilburn.
	C. W. Robie.	C-34	Mrs. N. Freeman.
B-26	Mr. and Mrs. S. E. Vincent.		

BOSTON COMMERCE PARTY TO START FOR TRANSATLANTIC TOUR

(Continued from Page One.)

The party goes on an extended tour of European mercantile centers to study business and economic conditions.

In their 70-day itinerary the travelers will cover England, France, Germany, Belgium, Austro-Hungary and Switzerland.

The most important object of the trip is to make it possible for a group of representative American business men to see the best things that leading Eu-

SECTION OF CARMANIA'S SALOON.

ropean cities are doing in commercial, municipal and other economic fields.

A second object is to extend at first-hand an invitation to the governments and commercial bodies of European countries to send delegates to the international congress of chambers of commerce in Boston in 1912.

Special trains will convey the visitors in Europe, and automobiles will be at their disposal.

CHICAGO MEN START ON ROUTE OF FAMOUS RIDE OF PAUL REVERE

(Continued from Page One.)

sider something of her past," he continued, "but at the same time I would have you understand that she is not living in its past. Her young men have been dreaming dreams and seeing visions. When you come again it will be a greater Boston, for we believe in progress."

Alexander A. McCormick, president of the Union League Club of Chicago; Edgar A. Bancroft of Chicago, general counsel of the International Harvester Company; Charles L. Dering, chairman of the rivers and harbors committee of the Chicago association; Francis Simmons of Chicago, chairman of the committee in charge of the Boston visit, and E. B. Case of Chicago were other speakers.

The party is to leave for home tonight on a special train from the South station after the concluding banquet at the Hotel Somerset, over which George S. Smith of the Boston Chamber of Commerce will preside. Governor Foss of Massachusetts, Mayor John F. Fitzgerald of Boston, Governor Burke of North Dakota, Harry A. Wheeler, president of the Chicago Association of Commerce, Robert Luce of Boston, David R. Forgan, former president of the Chicago Association of Commerce, and Judge C. S. Cutting of the Chicago appellate court are to be among the speakers.

PARTY OF BANKERS REACHES BUFFALO

BUFFALO, N. Y.—The steamer City of Cleveland with a large number of Michigan bankers and their families, taken from the disabled steamer Western States of Detroit, in mid-lake Thursday night after being summoned by wireless, arrived here today.

The Wetsern States was disabled off Amherstburg, Ont. The bursting of the cylinder head shook the passengers from their berths, and the second engineer was silghtly scalded. The moonlight night and the very calm sea made the transfer of passengers comparatively easy.

HOLDS PAPER MAN FOR BRIBERY TRIAL

WASHINGTON—Overruling a demurrer Justice Wright in the district court here today ordered Peter G. Thomson, a paper manufacturer of Hamilton, O., to stand trial on a charge of bribery.

It is alleged that Thomson, who is president of the Champion Coated Paper Company, sent a $100 bill to Major W. P. Santzinger, who was passing on cardboard submitted for sale to the postoffice department. The trial will be held in Washington probably next fall.

GERMANY SENTENCES OFFICER.

LEIPZIG, Germany — Ten years at penal servitude was the sentence inflicted today by the supreme court on Josph Remaane, a former German army officer, for betraying military secrets to England, France, Russia and Austria. His sister, Marie, was found guilty as an accomplice and was sentenced to 18 months in prison.

PERSIAN-AMERICAN EDUCATIONAL SOCIETY BEGINS CONFERENCE

(Continued from Page One.)

ton University; Henry C. Finkelstein, legal attache of the Persian legation; Mirza Sinore Raffie of Columbia University, New York.

The object of the movement is said to be to improve everything that will tend toward advancing the progress of Persia and bring about a better understanding between the two countries. This includes increased commercial relation as well as aid in the material development of the ancient empire. The work of the society is said to be free from sectarian and religious dominance.

The society aims to establish branches for its work in all of the important cities of the East and the headquarters of the work will be kept in Washington, D. C., from which place it will send American trade catalogues and literature of all sorts to its branches in the Orient which may likely increase the commercial interests of the countries. In the American cities branches will be established with the object of securing greater interest in the improving of Persia's educational, industrial and commercial facilities.

The first public meeting of the society was held in the Garrieson studio in Washington. Since then a branch has been established in Chicago and headquarters opened in Teheran, Persia, where the School of Tarbiat has by the assistance of the society been enlarged and improved in many ways. It formerly enrolled about 25 pupils, now it has nearly 400, exclusive of the girls' branch, which has lately been organized as a separate school with a modern program.

It is for the purpose of securing educational advantages for the Persian girls that the society is going to bring a number of young women to America each year so that they may get a broad education and go back to their own countries and teach in their own schools. Goodsia Khanoum, the young woman who will be the guest of honor at the conference, will spend several years in Chicago, preparing herself so that she may become able to teach her own people when she goes back. It is expected that during the next year the society will bring over a number of others.

ROURKE ASKS AWARD OF 10-YEAR CONTRACT FOR GARBAGE ALONE

An entirely new plan for the solution of the garbage disposal problem in Boston was proposed today by Louis K. Rourke, commissioner of public works, who now asks that a 10-year contract be awarded for garbage disposal alone at a cost of $500,000 a year.

The previous plans, which have contemplated the disposal of both garbage and ashes, set the prospective cost at about $3,000,000 a year.

Under Mr. Rourke's plan, ashes and street sweepings would be disposed of by the city, as now, these being used to fill in the dumps. He said today that of the 467,120 tons of garbage and ashes handled last year, only 63,451 tons was garbage. He believes he can obtain a contract for handling this amount of garbage for $500,000.

His specifications will include a clause providing for ownership by the city, if it is deemed advisable, of any disposal plants that may be erected.

WITHOUT DISSENT $9,000,000 HARBOR BILL IS REPORTED

Without a dissenting vote the Brown bill appropriating $9,000,000 for the development of Boston harbor was reported in the Senate today.

Senator Brown has received an opinion from the attorney-general that this is not a money bill within the meaning of the constitution and therefore does not have to originate in the House.

Senator Barnes of Weymouth offered an order that time of the committee on shortening the session be extended to June 21. The order was adopted and sent to the House.

The committee on railroads reported favorably on a bill that the powers and duties of the railroad commissioners be extended to the supervision of steamboats plying between two points within the jurisdiction of the commonwealth and in the waters of Masachusetts.

BULL WILL CASE CONTINUES TODAY

ALFRED, Me.—After today's testimony in the contest of the will of Mrs. Ole Bull, the case will be adjourned to next Wednesday by Judge Hobbs.

Mrs. Edith Smanander of Brooklyn, at whose home Mrs. Bull was twice a visitor, was the main witness Thursday, with Joseph G. Thorp, executor of the will. Additional letters were introduced as eviden

SEE

Harry N. Atwood and Earle L. Ovington

AMERICA'S GREATEST AVIATORS

—AT THE—

Waltham Aviation Meet

METZ AERODROME, Friday, Saturday, Monday and Tuesday

The Greatest Aero Meet of the Year

AVIATORS—Mr. and Mrs. Martin, Semeniouk, Studensky, Dixon and Downey

ADMISSION - - - 50 CENTS

FLYING DAILY 3 to 7 P. M.

Steam and electric lines stop at the Metz Aerodrome
Take Elevated Cars to Watertown

Special trains on B. & M. R. R. leave North Station at 1.25 and 2:30 direct to Aerodrome.
Special train leaves Aerodrome for Boston at 7:05.

CHAMP CLARK AND GOV. WILSON SPEAK ON SAME PLATFORM

HARRISBURG, Pa.—Champ Clark, speaker of the national House, and Gov. Woodrow Wilson of New Jersey addressed on Thursday night the largest Democratic mass meeting in central Pennsylvania in years, arranged as the close of the meeting to organize the Pennsylvania Federation of Democratic clubs.

The meeting was opened by Congressman Wilson of Blossburg, elected president of the federation, and he presented Congressman Palmer of Stroudsburg. Mr. Palmer's speech was a severe arraignment of the Pennsylvania Legislature.

Mr. Clark spoke on "Triumphant Democracy." He said among other things that the Democrats in Congress were doing their best to carry out party pledges to the people and fighting shoulder to shoulder to do it.

In speaking on the tariff and reciprocity, he foresaw the passage of the Underwood bill reducing the rates on woolens.

Governor Wilson said that direct primaries, a short ballot and wherever necessary, the initiative and referendum, must come.

Then touching upon the problem of banking reform, he said: "The plain fact is that the control of credit is dangerously concentrated in this country. The money resources of the country are not at the command of those who do not submit to the direction and domination of small groups of capitalists, who wish to keep the economic development of the country under their own eye and guidance. The great monopoly in this country is the money monopoly.

"The growth of the nation and all our activities are in the hands of a few men who, even if their action be honest and intended for the public interest, are necessarily concentrated upon the great undertakings in which their own money is involved and who necessarily, by every reason of their own limitations, chill and check and destroy genuine economic freedom."

BOSTON BRITISH TO HONOR KING

British families in Boston and vicinity will celebrate the coronation of King George V. at Tremont Temple on the evening of June 22 at 8 o'clock. The affair is to be conducted by the order Sons of St. George. Supreme President William F. Barlow will preside.

Prof. F. C. De Sumichrast of Harvard University will deliver the adddress of the evening and an excellent entertainment has been arranged. Mr. Almon J. Fairbanks will render an organ recital.

Representatives from the state and city government will be present. Invitations have been extended to his majesty's consul and all British, Scotch and Canadian societies and clubs in Boston.

The general committee of the order has worked hard to assure the success of this occasion and there has been a large demand for the tickets.

FAIL TO GET THE PAYROLL.

PLYMOUTH, N. H.—Two men held up Mrs. Alice Head, the cashier of the W. D. Veasey Lumber Company at West Thornton on Thursday afternoon in an attempt to get the $4000 of the payroll. Only $15.85 was taken and the men escaped to the woods, but 30 minutes later one was shot in the leg and surrendered. He gave his name as John Howard of 192 Harrison avenue, Boston. He said his companion was Charles Davis of 48 Waltham street, Boston.

GOV. DIX SIGNS STORAGE BILL.

ALBANY—The bill making 10 months the limit for keeping things in cold storage, except butter, which may remain 12 months, has been signed by Governor Dix.

STRIKE DELAYS HAVANA SEWER

HAVANA—The men at work on the Havana sewer contract declared a strike Wednesday. They demand an increase of 50 per cent in wages.

AWNINGS Send postal or Tel. Fort Hill 820, and we will send man with samples and give estimate. WHEELER & WILSON, 15 Merchants Row, Boston.

END OF CONCESSIONS TO AMERICANS IS AT HAND NOW IN MEXICO

CHIHUAHUA, Mex.—Reforms affecting millions of dollars' worth of American property in Mexico were announced on Thursday night.

Governor Abraham Gonzales said that under the new regime foreign concessions which might be regarded as monopolies would not be extended or renewed, and that every legal effort would be made to restrict foreign monopolies now existing in Chihuahua, one of the richest states in minerals and timber. The properties are largely controlled by Americans, British and German interests. The Americans are the largest holders.

"All Americans who grieved at the downfall of the Diaz administration will find that their grief was well founded," said Governor Gonzales. "We do not intend to take away the riches of any foreigner who legally holds them, but we realize that under the Diaz system the granting of concessions with their ruinous payments of large sums of money to Mexican politicians was a virtual selling out of Mexico.

"For years Mexico has been exploited by foreigners until the great body of the people have nothing. We were on the verge of becoming a nation of paupers. Now all special privileges shall cease, if we can accomplish it.

"We hope to maintain the friendliest relations with Americans and we shall invite all foreign capital to come in; but there will be no more selling out of the country by piecemeal. We will invite competition; not monopoly. If American capital wishes to come here it must be prepared to compete with Mexican capital. No exclusive privileges will be given foreigners.

"What are known as company stores in towns where large numbers of men are employed will be abolished. This will mean that working people will have the benefit of buying from whom they please. Of course, we do not intend to question the right of concessions legally held, but we shall refuse to encourage or extend unjust ones.

"Undoubtedly foreigners, including Americans, who profited so greatly under the Diaz system, will be hard hit by the new era, but the determination to upbuild Mexico and to improve the conditions of her poverty-stricken people will, I am sure, receive the hearty support of the great body of Americans."

Governor Gonzales said that beginning now the export duty on cattle shipped into the United States would be removed.

MEXICO CITY — From four widely-separated points in the republic came news of disturbances of a revolutionary character. The disturbances reported were in the states of Tabasco, Jalisco, Vera Cruz and Mexico.

GALVESTON, Tex.—The transports Kilpatrick and Sumner sailed on Thursday with 2700 troops of the brigade stationed here several weeks ago. These troops will be taken back to ports nearest the posts where they were stationed when ordered to Texas.

ISSUE RULES FOR WIRELESS.

WASHINGTON—After July 1 ocean-going vessels carrying more than 50 passengers will be liable to a fine of $5000 unless they are equipped with wireless apparatus. Federal rules governing wireless equipment are out today.

AMUSEMENTS

BOSTON TO NEW YORK $2.25

—BY— Trolley and Boat

Special through car leaves Post Office Square Daily and Sunday at 3 p.m. Tickets and information at Passenger Depot, O. C. St. Ry. Co., 309 Washington St.

TO PROVIDENCE OR FALL RIVER 75c.

FOLLOW THE FLAG

NORUMBEGA PARK

Opens Daily 10 A. M. Magnificent Covered Open Air Auditorium, 3:30 and 8:05; Zoological Garden. Grape Arbor Cafe, etc.

CAMPS

Comfort Mathes Camp, Durham, N. H.

Women, Girls. Near State College. Booklet. Address Miss F. P. Mathes, Dover, N.H.

FASHIONS AND THE HOUSEHOLD

DAINTY MARQUISETTE FROCK

Model especially adapted to bordered fabrics.

THERE are many pretty bordered materials shown this season, but none is better adapted to young girls' use than marquisette in a flowered design. This frock shows a charming one with edge of plain color that gives character and at the same time is practical. The skirt is made with two flounces, the lower one being joined to a closely fitting plain foundation. The blouse is of the simple peasant style, but with tucks over the shoulders that provide becoming fulness. There is a guimpe lining to which the under-sleeves are attached, and, if preferred, it can be made high at the neck.

The design is especially adapted to bordered fabrics and it will be found quite as attractive made up in flouncing, batiste, Swiss muslin and the like as it is for marquisette. It will be found excellent for the bordered foulards also and indeed for almost all the pretty seasonable materials; for, if a plain one is chosen, it can be trimmed to suggest the border idea.

Flowered tulles are being much used and would be pretty made just in this way, but marquisette is a well deserved favorite and is eminently attractive.

The blouse is made in one piece, but to utilize the border as a finish for the sleeves it will be necessary to lay the sleeve edges on the edges of the material and to make necessary joinings under the tucks.

For a girl of 16 years of age the dress, as illustrated, will require 6½ yards of bordered material 27 inches wide, with 1⅜ yards of plain material 27 or 36 for the foundation of the skirt. For the undersleeves will be needed ½ yard of all-over lace 18 inches wide. To make the blouse of plain material will be needed 2¼ yards 27, 1½ yards 36 or 1⅛ yards 44 inches wide and for the skirt will be required 4¾ yards 27, 3⅜ yards 36 or 2¼ yards 44 inches wide.

A pattern of the blouse (6948) or of the skirt (7012) in sizes for misses of 14, 16 and 18 years of age, can be had at any May Manton agency or will be sent by mail. Address 132 East Twenty-third street, New York, or Masonic Temple, Chicago.

POPULAR BOOTS

Boots with extra high tops in tan calf, in both button and lace styles are to be extremely fashionable. There is a renewal of interest in oxford ties of four to six eyelets; these are coming back in favor, and are expected to be very popular.—Fashion Magazine.

TRIED RECIPES

SAVORY ROAST OF ROUND STEAK.

TAKE a thick round steak, bacon, onions, flour, salt and pepper. Put the steak in a short-handled frying-pan; spread a layer of sliced onions over it. Dredge with salt, pepper and flour, and over this lay thin slices of bacon. Put in a hot oven for 20 minutes, being careful not to let the bacon burn. At the end of that time add enough boiling water to cover the beef. Cover the frying-pan loosely, and cook slowly for three hours, adding a little boiling water from time to time. When the steak is done lift it on to a warm platter. Put the frying-pan on the stove and thicken the gravy with a tablespoonful of flour mixed with cold water. Season with salt and pepper, boil for a few minutes, pour a little over the meat and serve the remainder in a sauce-bowl.—Ladies' Home Journal.

ITALIAN SPAGHETTI.

Break one fourth of a pound of spaghetti into four-inch lengths, put in boiling, salted water, and let it cook for 25 minutes. Drain, and put in a saucepan with one tablespoonful of melted butter and one and one half cupfuls of tomato sauce; season well with salt and pepper, and serve on a hot, flat dish with grated cheese plentifully sprinkled over it.—Good Housekeeping.

RIBBON CAKE.

One cup butter, two cups sugar, four eggs, one cup milk, 3½ cups flour, three level teaspoons baking powder, one tablespoon molasses, one cup raisins seeded and cut in two, one half cup currants, one half level teaspoon cinnamon, one fourth level teaspoon clove, one level tablespoon flour.

Cream the butter, add gradually the sugar, then the egg yolks beaten very light. Sift together the flour and baking powder and add alternately with the milk. Beat well and divide into thirds, baking two parts in layer cake pans. To the third part add the molasses. Mix the cinnamon, clove and flour and add mixed with the fruit. Beat well and bake in layer cake pan. When cool spread jelly between the layers, having the dark layer in the middle. Cover top and sides with icing.—Portland Express and Advertiser.

ORANGE SHERBET.

Juice of six oranges, two lemons, one pint of sugar, two tablespoons of gelatine soaked in cold water. Mix the juice with one pint of cold water, add the sugar and pulp of fruit. Stir in the gelatin and flavor with extract of orange. Freeze like ice cream.—Denver Times.

LITTLE HELPS

Flatirons that have become spotted or slightly rusted may be cleaned with a piece of pumice stone.

* * *

Soiled spots on the wall paper may be removed by careful rubbing with a dough ball made of flour and water.

* * *

If a japanned ware tray has become spotted, dip a woolen cloth into a little sweet oil and rub as hard as possible.

* * *

Enameled or porcelain tubs may be easily cleaned with kerosene, which is better for the surface of the enamel than a sand soap.—Milwaukee Journal.

BOUDOIR CAPS

Boudoir caps are now made of almost any dainty material. The chief essential is that they shall not only look light and airy, but be light in weight, says the Montreal Star. Caps of pongee are seen, as well as those of net, lace, dimity and silk. These are expensive to buy, but their cost when fashioned at home is comparatively slight. On searching one's piecebox one is pretty sure to find a bit of lace, a few flowers, or length of ribbon which will answer for trimming.

FLAVORS MIXED IN COOKERY

Combinations that give pleasing results.

THE real culinary genius has little need for rules about the combination of flavors in cookery. Nevertheless, rules are useful, and may be of great use to those who possess only talent and not genius.

There are three kinds of combinations. In one one flavor is subservient to another, being merely used to emphasize it; in another, the two flavors create a new one, and in the third class two flavors, or even more, are combined in such a way as to keep each one distinct, while producing an harmonious whole, says the New York Tribune.

As an example of the first order, a slight lemon flavor is often added to strawberry sweets to accentuate that of the berry. Hence its use much in strawberry frappes and sherbets. A strawberry icing for cake is usually too saccharine without a few drops of lemon juice. Lemon juice, too, is used with many insipidly sweet fruits for the same reason.

Vanilla and chocolate together are, of course, familiar enough. Without it, chocolate is apt to be a trifle too bitter for most palates, but more than a few drops of vanilla in a chocolate mixture is a mistake. A drop or two of vanilla is sometimes added to peach desserts by foreign cooks. It should never be used except with fruit that chances to be somewhat tasteless.

Vanilla is sometimes used with cocoanut, but it is not as good as orange in this way. Orange and cocoanut make a most happy combination, and this is an example of a combination where neither is subservient to the other. One is not used merely to accentuate the other, but the two combined make a new flavor. The same is true of pineapple and strawberry boiled with sugar to a preserve. The syrup from this delicious preserve may be used in creams and various sweets.

A new flavor is "burnt orange"—caramel and orange combined. Grate the rind of a deep yellow orange. The rind of the "Floridas" has not as much flavor as that of the tangerine, Maltese and similar oranges. When grating, be careful to exclude all the white inner skin. Add two tablespoonfuls of granulated sugar. Cook the two together very slowly until they form a rich reddish brown mixture. Then stir in two or three tablespoonfuls of rapidly boiling water. When the caramel has dissolved mix it with enough sifted powdered sugar to make a firm icing or use it to flavor fondant and other sweets

Chocolate is perhaps combined with more flavors than any other. One might almost say that everything is combined with chocolate by confectioners.

DESK SET MADE OF OLD PEWTER

New York woman has an attractive collection.

AN attractive desk set has been collected by a young woman who desired something unusual for her Hepplewhite desk. It took more time than money to gather together the odd bits of pewter which form the set, but the effect of the dull gray metal against the rich reddish brown of the mahogany has brought joy to the collector and has been a compensation for the hours spent in little out of the way shops and in auction rooms.

"But why a pewter set?" asked a friend of the collector.

"Because brass and copper sets can be found everywhere and in the cheapest designs," was her reply. "Besides, brass and copper are too warm looking for a summer bungalow."

The first piece of the collection was found in an uptown shop where all sorts of odds and ends from foreign countries are sold, says the New York Sun. It was a long thin pewter dachshund which was originally intended to support a carving knife, but which served equally well for two or three penholders.

"There is so little carving done at home now that as knife rests the pewter dogs have had little success, but as pen rests they are perfect," explained the young woman. "The Hollanders, who make these quaint animals of pewter, are sending over cats for the same purpose, but they are not so attractive as the dachshunds."

The dog's ears droop picturesquely and its short tail stands up perkily. The center of the body, which is even longer in proportion to the rest of it than in real life, is slender and will hold three or four pens or pencils.

Another piece discovered by the young woman in quest of pewter was an old Dutch candlestick. Its base was square and from the center rose a round column, which became fat at the center and gradually sloped in again as it reached the top, where there was an extra socket for the old fashioned small tallow dip. These candlesticks were originally sold in pairs, but it is possible to pick up a single one at less than half the price of two.

As a tray for sealing wax or extra penholders part of a snuffer set was found to suit admirably, and the old, lustrous gray of the pewter matched the tone of the other pieces already procured. There is a difference in pewter shadings, as every collector knows, which is due to the age and the treatment of the metal, and a lover of the old style metal rarely has a piece polished. It may be cleansed, but burnished never. The snuffers belonging to this tray had been lost, so the odd piece was bought at a bargain.

An Italian measuring cup marked "demi-litre" which had had hard usage supplied the receptacle for pencils. It cost $1. These measuring cups have odd square handles and are very small in circumference, but they are tall enough to serve as a part of a desk set. Most of them have very good pewter marks on the under side.

An old pewter box, one that had evidently been used as a vanity case, for it had a bit of looking glass rudely fastened inside of the cover, made an excellent receptacle for stamps and pen nibs, rubber bands and other odds and ends. The outside of the box was decorated in a design chased by hand and its uneven lines rather added to than detracted from its beauty.

The blotting pad had pewter corners which were made to order. An old pewter plate furnished the material.

TO WEAR IN EUROPE

There is one style of gown that no traveler can afford not to have in the summer. This is for evening. It may be handsome or modest, half low or deeply decollete, but it must fill the need of the evening hours. No matter how quietly one lives at home, one will find the situation changed in Europe. There evening dress is necessary after 7 o'clock. To depart from it makes one conspicuous, says the New York Times.

It is the custom at the hotels for dinner, at the theaters, at the music gardens, and in fact wherever one goes.

Possibly the best thing to choose for one who does not care to spend much money in that way is a gown of black chiffon over a black or colored satin slip with a half low guimpe of fine white lace and elbow sleeves.

OLD MODES COPIED BY FRENCH

New gowns in styles of a century ago.

AN example of the manner in which the modes of more than a century ago have crept into and been absorbed by those of today is a charming new gown ordered by a young woman which is copied exactly from one worn by Mme. Vigee-LeBrun in a portrait painted by herself, writes the Paris correspondent of the New York Tribune. In the photograph of the painting, which served as the model, the gown appears to be of fine, soft velvet, but the copy is achieved in meteor crepe—soft, thick and glossy, like satin. Shaped round at the top, revealing the whole of the neck and throat and a little of the flesh below, the corsage is simply shirred in a narrow cluster at the edge and drawn with a slight fulness into a round waist line. The line of joining with the plain, slightly dragging skirt, also gathered a little at the top, is covered by a high, wrinkled ribbon sash that ties at the back in a large bow with wide loops and short, wide ends. Extremely close and plain, the sleeves, with no trimming to soften their severity, end just above the elbows. This excessive plainness of neck and sleeve finish is quite suited to the youthful beauty of the wearer. Less fortunate ones can add a bit of lace adornment without sacrificing the simplicity of the oldtime model.

Of the same period is a gown of pale, rose-colored liberty silk, recently sent home from a great house of the Place Vendome. The light material of this skirt, which is built in like manner as the one just described, is weighted at the hem by a six-inch wide bias band of the silk, and is trimmed on each edge with two-inch wide crinkly silk fringe. The corsage, plainly cut, is topped by a guimpe of unlined white mousseline de soie and nearly covered by a large fichu of point d'esprit, frilled in double rows with the same material. It knots lightly, low on the bust, showing a little of the wide-fitted, black satin belt, with a line of ornamental buttons set on each side of the front. Straight sleeves, reaching nearly to the wrists, faced with black satin, turn high, simulating cuffs.

A gown distinctly inspired by the modes of the space of time between 1850 and 1860 showed a skirt composed of three wide flounces of black Chantilly lace, hung over a pale rose colored underdress, the design of the fine lace showing up enchantingly with this background. The top of the upper lace flounce was gathered a little into a round waist line, while a deep lace bertha, crossing low on the bust above a wide velvet belt, achieved the greater part of the corsage. Silk frills finished the elbow sleeves and the directoire bonnet that completed the costume was quite in keeping with its quaintness. It was of yellow Italian straw, known once by the generic name of Leghorn, trimmed with many black feathers and long black velvet "brides" that tied in the back, the long ends hanging nearly to the bottom of the skirt. This pretty hat tipped up in the back to show the whole of the back hair.

Besides this, many other costumes showed the tendency of the present modes toward the greater fulness of skirt and the lowering of the waist line.

Above all things at the moment, there is a vogue for white hats—hats all white except for the facing of the under side of the brim. White flowers are used in quantities in trimming hats of either black or white straw, and nothing can be prettier or fresher for summer time than these blossoms of muslin, silk and velvet.

PARIS POINTERS

Lingerie frills on the cuffs of sheer linen blouses falling over the hands are worn with street suits, writes a Paris fashion correspondent.

* * *

A blouse shown the other day at Paquin's was a combination of cerise mousseline and white voile. The extended yoke was of color, while the white portion was of tucks and bands of insertion. The sleeves were kimono and trimmed with white and coral beads on their lower edges.

* * *

Foulards are combined with plain silks to a great extent. Rarely do we see a silk dress entirely of one kind of material.

* * *

The new jabots are lace trimmed and are worn with the linen suits or separate blouses. The one-sided effect is evident, a wide frill being attached to a central strip of lace.

* * *

Voile, marquisette and eyelet embroidery are the materials used in most lingerie frocks. Many new models show a combination with black net or tulle.

* * *

The waist line is outlined by flowers on many lingerie dresses for young girls. These are either made of bias bands of silk or bought in bunches, separated and attached to the band.

CAPS FOR BABY

The dainty little caps for the baby in one-piece patterns that are drawn up on ribbons and fit the head are new and convenient. They can be ironed flat and consequently one is encouraged to make them. In shape they resemble one half of a tea cozy, with a semicircular edge and a straight edge, the latter fitting around the face. Eyelets are scattered parallel with the curved edge and rosettes on the end of the ribbon come on each side, says the Philadelphia North American.

Handkerchief linen is always good for summer caps. It is inexpensive, for the width is great, and can be hemstitched, embroidered, used plain or over silk under caps.

The little Dutch caps fit rather snugly and have a turned-back flap that is embroidered in solid or eyelet work.

The lingerie hats over frames are in vogue for older babies. Of pique, marseilles, linen and lace they are made and are touched up with hand embroidery, colored ribbon or flowers.

VEUVE CHAFFARD
PURE OLIVE OIL
BOTTLED IN FRANCE
in Honest Bottles
Full Quarts
Full Pints
Full Half-pints
S. S. PIERCE CO.
BOSTON
Sole Agents for the United States and Canada

—ORDER FROM YOUR DEALER—
"Diamond State Fibre"
BOX TRUCKS, WASTE CANS, Etc.
We Also Manufacture Hard and Flexible Fibre in Special Shapes.
SPECIAL TRUNK FIBRE IN STANDARD COLORS
DIAMOND STATE FIBRE CO.
ELSMERE, DEL.

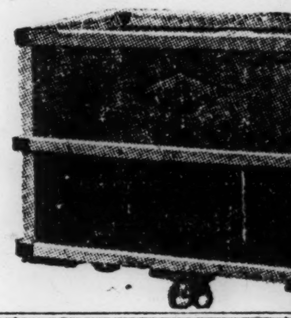

HAVE THE MONITOR SENT TO YOUR SUMMER ADDRESS

¶ Subscribers who are to spend the summer months at mountain, seashore or country addresses may have the Monitor mailed to them daily by sending notice to the

CIRCULATION DEPARTMENT
THE CHRISTIAN SCIENCE MONITOR
ST. PAUL AND FALMOUTH STS., BOSTON

MUSHROOMS IN VARIOUS WAYS

Stewed, in patties, with cheese and with eggs.

GATHER in the early morning the buttons of the meadow mushroom, Agaricus campestris, immediately pour over them boiling water that the gills may not turn dark. Boil 20 minutes in strong brine and place in fruit jars in which a tablespoon of salt has been placed, pack tight and cover with brine, seal. The shaggy mane, Coprinus comatus, is equally good, and so doubtless are others.

When wanted, turn into warm water. Two hours is usually sufficient to freshen. This recipe originated in our family, says a contributor to Good Housekeeping, and I consider it extremely valuable. We serve creamed mushrooms today, tender and delicious, which were gathered last September. Twenty-five dollars would not purchase the full supply in my storeroom. If it be impossible to secure the buttons, the larger cups may be used by removing the gills and cutting in small pieces where procured as before.

Mushrooms a la Bourgeoise—Peel and trim some nice firm mushrooms; place a few slices of nicely streaked bacon on the fire in a saucepan; when it begins to crisp add the mushrooms, a few sprigs of parsley, a teaspoonful of flour, a cupful of stock and a dash of cayenne. Let them stew very gently until the sauce becomes thick and creamy, then add a little lemon juice and pour over squares of fried bread. Serve hot.

Mushrooms stewed — Peel and trim a pint of small mushrooms, pour a pint of fresh milk into a saucepan, add a tablespoonful of butter, a little pepper and salt, and the mushrooms. Boil gently for 10 minutes, then add half a cupful of rich cream. Serve on buttered toast.

Mushrooms au Parmesan — Peel and trim the mushrooms and soak them for about an hour in oil, lemon juice, salt and pepper, then flour them and broil a little. Have ready a nicely flavored white sauce, pour this over them, sprinkle thickly with grated Parmesian cheese and brown in the oven. Serve hot.

Mushroom salad—Chop the mushrooms into dice and put them into a saucepan with a little butter and two slices of peeled lemon; let them simmer in this until done, then set them aside to cool. Serve with a mayonnaise dressing and saltines.

Mushroom patties—Make the shells of puff paste in the regular way. For the filling, cut raw mushrooms into squares, fry them in butter, add a little cream, thicken with the yolk of an egg, season and add a little minced parsley.

Mushrooms and eggs—Peel and mince mushrooms fine, cook in rich gravy until well flavored and thick, then add five eggs well beaten, stirring all the time, season with pepper and salt and serve on fried bread.

GIRLS EARNEST IN THEIR WORK

More likely to succeed than the flippant ones.

THE girl who wants to make a success of business needs to take it seriously. This does not mean that she has to be glum or dull. But business is no joke. And an employer feels that he can never quite depend upon the frivolous or flippant employee. Therefore the girl who wishes to make a favorable impression and to hold down her job needs to be pleasantly serious.

Many young girls just going into business make the mistake of holding the opposite belief. They are anxious to make a favorable impression, and they think they can do this only by attracting attention to themselves in some way. So they try to be smart or flippant. They do make an impression. But it is not always the kind they wish to make.

The serious girl may make her impression a little more slowly. But it is the right kind and it lasts. She slips into the office quietly and begins her work. Nobody notices her much. She doesn't jolly anybody. But her employer takes note that she is invariably pleasant and that her work is carefully done. He begins by noticing her for these qualities, and he ends by liking her for her quiet seriousness.

Seriousness of the right sort has a charm. The girl who is always trying to say something funny gets to be a bore. The girl who is always giggling and laughing becomes wearisome. If the serious girl is intelligent, sympathetic, interested, she has more charm in the long run than the smart, flippant girl who is thinking so hard of something clever to say that she pays but little heed to what her companion is saying.

Seriousness does not necessarily mean dulness, nor does sprightliness necessarily mean entertainment. Of the two, if the serious girl keeps her work up to par, she is likely to forge ahead faster in business. The general impression is that the girl who laughs and talks a lot is careless and that she wastes time. Business is a practical thing, and employers are looking for results. They prefer to have pleasant workers about them; but above all, they want results. And they believe that the quiet, serious girl is more likely to produce results than the giddy girl.—Chicago Post.

Blanc Mange

For puddings, meringues, custards and cream sauces, no housewife can make any mistake in using Borden's Evaporated Milk. It adds richness and fine flavor, combined with economy. Just try this recipe for—

SURPRISE BLANC MANGE

Soak one-fourth box gelatine with four tablespoonfuls cold water twenty minutes. Dilute one-half can of Borden's Evaporated Milk with one and one-half cups water and put on the fire, adding the grated rind of half a lemon and two bay leaves; when hot add the gelatine. Strain, and turn into a mould. When cold serve with a fruit sauce.

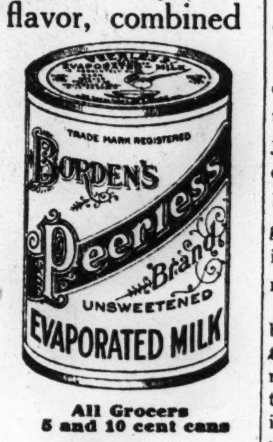

All Grocers
5 and 10 cent cans

Borden's Evaporated Milk
PEERLESS BRAND

BORDEN'S CONDENSED MILK CO.
"Leaders of Quality"

EMPIRE DELEGATES RAISE QUESTION OF STATE-OWNED CABLE

LONDON—Sir Joseph Ward, premier of New Zealand, and Sir Wilfrid Laurier of Canada spoke at the imperial conference Thursday on methods of securing a reduction of cable rates. Sir Joseph said that there was a feeling in the dominions that a ring governed rates, and Sir Wilfrid noted that the complaint centered chiefly on the Atlantic lines.

Postmaster-General Herbert Samuel supported a resolution looking to reduced cable rates throughout the British empire. After referring to the consent of the principal Atlantic cable companies to a reduction of 50 per cent for deferred despatches and expressing hope that, with the approval of the foreign administrations interested, new rates would shortly be introduced, he announced that steps were being taken to secure a reduction of press rates.

The following resolution was passed unanimously: "That in the event of considerable reductions in transatlantic cable rates not being effected in the near future, it is desirable that the laying of a state-owned cable between England and Canada be considered by a subsidiary conference."

QUICK DECISION ON SUBWAYS FOR NEW YORK COMING

NEW YORK—Activity of various realty organizations in Manhattan and the Bronx against the proposal of the McAneny subway report admitting the Brooklyn Rapid Transit Company to Broadway strengthens the impression that the Interborough company will oppose the terms laid down by the city's transit conferees rather than withdraw ing its Broadway ultimatum and accepting the operating basis proposed by the report.

Notwithstanding these, however, Borough President McAneny, chairman of the joint conference committee, declares that, in his opinion, a final decision will be reached involving the acceptance of the city's offer by one company or the other, not later than June 29, which is a week from next Thursday.

Mr. McAneny intends to introduce a resolution at the special meeting of the board of estimate on Wednesday, contingent upon the acceptance of the report that the companies have one week in which to reply to the city's terms, and that if the terms are not accepted within the time the city will proceed with the Triborough.

BONILLA'S MISSION IS KEPT SECRET

WASHINGTON — Senor Policarpo Bonilla, once president of Honduras, and acknowledged friend of Zelaya, the deposed dictator of Nicaragua, is in Washington on business he evidently did not care to explain, for he evaded the government agents who had been set to watch him and appeared at none of the places where one may usually find a Central American gentleman bent on a political mission.

Soon after Bonilla arrived, the Central American colony heard that he had come as an agent of the Cientifico party of Mexico, to oppose the ratification of the Honduran loan treaty.

Other messages came through from Mexico saying Bonilla came representing Enrique Creel, minister of foreign affairs under Diaz; Jose Yves Limantour, the minister of finance, and other men of the Cientifico party.

JEWELRY MAKERS PLAN FIELD DAY

PROVIDENCE, R. I.—Jewelry manufacturers from all over New England will spend Saturday in an outing down Narragansett bay. It is to be the thirty-second annual field day of the New England Manufacturing Jewelers' and Silversmiths' Association.

The members and guests will go to Rocky Point, where a clam bake will be served. Two teams of the Providence amateur baseball league will play for the championship of the league at the Rocky Point grounds that afternoon for the amusement of the jewelers.

Arrangements for the outing are being made by Harry M. Mays, chairman of the committee, and Edward B. Hough and Ralph C. Thompson. The president of the association is George H. Holmes and William P. Chapin is secretary.

VOTE IN BAYONNE TO BE RECOUNTED

NEW YORK—Francis J. Swayze, supreme court justice, has ordered that the ballots cast at the election at Bayonne last Tuesday to decide whether the city should adopt the commision form of government shall be recounted tomorrow. Meantime the ballot boxes will be guarded by policemen.

The vote filed with the city clerk showed 2237 against the proposed plan and 2234 in favor of it.

MALDEN MAYOR TO VETO ORDERS

Mayor George H. Fall of Malden said today that he would veto the order for an appropriation of $700 for an observance of July 4 on the grounds of economy. He also announces that he will veto the police order for one day off in eight for the same reason.

REAL ESTATE NEWS

Another big day for the sale of vacant land is expected tomorrow by the many brokers and operators who are just opening up new tracts or winding up the sale of house lots at properties which have been on the market for a longer period. One of the latest additions to the fine tracts offered for home sites is that of the Boston-Lowell Realty Company, known as Maplebrook park. This tract is located amid beautiful country scenery and is only a five-minute run on the trolley cars from Reading. Free excursions are to be run tomorrow and Sunday, leaving the North station for Reading at convenient times in both the morning and afternoons of these days.

ALLSTON SALE.

Henry W. Savage reports that he has sold the three-story cement and brick apartment house containing 12 suites of two and three rooms and kitchenette each, situated at the junction of Princeton avenue and Spofford road, and numbered 36 Princeton avenue, Allston. The lot contains 6975 square feet and there is a total assessment of $40,000 on the land. The house is exceptionally well built and the suites well planned. The location is one of the best, being near the new Hotel Princeton on Commonwealth avenue. Joseph Shoolman conveyed to Arthur C. Lane, who bought for investment.

ANOTHER SOUTH END CHANGE.

John B. Jeffers et al have sold to Walter F. Gallagher the brick house with 1047 square feet of land at 10 Decatur street, South End, the total assessed valuation being $5400, of which $3300 is on the building and $2400 is on the land. The purchaser buys for improvement. John C. Kiley of the Kimball building was the broker in the transaction.

BRIMMER STREET SALES.

The valuable residence property at 9 Brimmer street, facing the Charles river basin, West End, has just been sold by Carlton Hunneman to Joseph B. Ames, who buys for a home. The lot of land contains 3284 square feet, on which stands a four-story brick and stone dwelling, all assessed for $30,000, of which $14,800 is on the land. Codman & Street, Easton building, were the brokers in the transaction.

The same brokers have sold the property at 12 Brimmer street for Dr. Harold Dana to Mrs. Emma L. Street. It is the intention of the purchaser to lease the premises for a term of two or three years and later occupy as a home. The estate consists of a lot of land containing 2340 square feet, extending through to a passageway in the rear, and a brick dwelling of four stories, all assessed for $13,800, of which $6400 is on the land.

NEW OWNER FOR FARM.

The Chapin Farm Agency has sold for John F. Flanders his old homestead estate, situated on the Hartford road, Pomfret, Vt., comprising 100 acres of land, a farmhouse and commodious barn, with numerous outbuildings. There is a collection of fruit trees and a tract of wood and timber and a trout brook. The estate was sold to C. E. Dewing of Milford, who has already taken possession.

BROKER IN NEW OFFICES.

Charles S. Judkins, the well-known real estate broker and treasurer of the Massachusetts Real Estate Exchange, who has had offices in the Minot building at 113 Devonshire street, for a number of years, has just removed to the Old South building, where he will continue in the business of handling Boston and suburban real estate. His son George W. Judkins will continue to be associated with him in the conduct of his realty business. The Minot building is soon to be torn down to make way for a more pretentious and modern structure.

BIDDING IS OPEN TO ALL.

According to an announcement just made by the William Filene's Sons Company, anybody may bid on the construction and equipment of the huge new store, which the Filene firm will build at Washington, Summer and Hawley streets. It is the intention to make the Filene building the ideal American store, and, to that end, to have it as far as possible "New England made." It is stated that the plans and specifications in detail will be ready within the next 10 days, and that any responsible concern interested in the various divisions of the work can have an opportunity to bid. But bids are especially invited from Boston and New England concerns. By reason of the magnitude of this proposition, the contracts will be let in about 30 specified divisions, including: General, masonry, carpentry, steel, erection of steel, fireproofing, glazing, granite, hardware, lighting fixtures, mail chute, marble, ornamental iron, painting, plastering, prismatic lights, roofing and sheet metal, rubber mats and tile, terra cotta, vacuum cleaner, vault doors, heating, plumbing, elevators, wiring, fire escapes and water cooling plant. Particulars as to plans and specifications may be obtained from Amory Eliot, 131 State street.

IN BACK BAY DISTRICT.

The trustees of the estate of Elizabeth F. Brigham have sold 10,560 square feet of land on the southerly side of Westland avenue, Back Bay, to Harry Coleman, who buys for improvement. The property is assessed for $31,600. R. Elmer Townsend, Shawmut Bank building, was the broker.

William H. Tucker has taken title from Henry W. Montague and Hugh D. Montgomery, trustees of the estate of Nathaniel Silsbee, to the two properties at 76 and 78 Huntington avenue, Back Bay, and has immediately sold them to Herbert F. Winslow, title coming through John W. Flynn. The former is assessed for $35,500, and consists of 3285 square feet of land and a four-story stone apartment house. Of the total assessment $19,800 is on the land. The estate at 78 is assessed for $35,500 and consists of 3812 square feet of land and a four-story apartment house. Of this $19,800 is on the land. The total assessment of the two properties is $71,000. Wallace D. Dexter was the broker.

Today's Local Sales.

Dorchester real estate at 208 to 218 Columbia road, figures in today's local transactions, Gabriel M. Gordon selling to William E. Chase, et al. There are six brick structures and 8797 square feet of land, the latter taxed on $5700, with a total assessment of $13,700.

Elmer M. Bachelder has sold to Lillian J. Hesselschwerdt the frame house and lot, containing 4500 square feet of land, at 95 Green street, between Alfred and Everett streets, West Roxbury. The estate as a whole is taxed on $5700, with $700 on the lot.

Another Dorchester sale involves the estate at 1 Lauriat street owned by Annie E. McNamara, who sells to Joseph D. McCarthy. There is a frame house and 3000 square feet of land, all assessed for $2600. The land's share is $600.

A 2½-story frame house, standing on 636 square feet of land, numbered 42 Parkman street, West End, has just been purchased by the Massachusetts General Hospital, the grantor being Catherine M. Kimball. The total rating is $2100, including $1400 on the lot.

A lot of 5316 square feet of vacant land at Mascoma and Kineo streets, Dorchester, has passed to the ownership of Morris G. Rudnick et al, title being granted by Mary E. Hurley. The tax valuation is $1300.

TRIESTE STORM PUTS MANY SHIPS IN MISSING LIST

TRIESTE, Austria—This port has been damaged by a storm which swept the coast of Istria and Dalmatia on Thursday. One hundred vessels are reported missing, and the steamship Andromede is known to have sunk.

Eight steamers at anchor in the harbor were torn from their moorings by waves 25 feet high and much damaged. A bark outside the breakwater and two other large sailing vessels near by were lost. Many fishing craft are known to have been destroyed.

Millions of dollars worth of damage have been caused, although the storm only lasted one hour. About 30 persons are known to have perished and over 100 are missing.

The storm has affected Venice and the Italian coast.

BOSTON CHAPTER GIVES PROVIDENCE MASONS TRIANGLE

PROVIDENCE, R. I.—Fourteen Royal Arch chapters in Masonry have now had possession of the triangle, an emblem of the capitular rite, which was conceived by St. Patrick chapter of Toronto. Thursday night St. Pauls chapter of Boston, Edward H. Kavanagh, high priest, returned from Providence. While here, in the presence of 500 members of the order, he gave the triangle into the hands of Manton N. Coombs, head of the local chapter.

SEES BREAD TRUST SAFE WITHIN LAW

WASHINGTON—As outlined here, the plans of the merged baking companies in the 21 cities named in the charter intend simply to continue the supply of their local markets as before and not to send their products beyond their own cities. If this plan is adhered to, Senator Kenyon declares the administration will be unable to touch the new trust. Said he:

"While I was assistant to the attorney general I had occasion to look into this situation, and I found then that no plan had been proposed by the breadmakers which would bring them within the law."

NORTHFIELD GIVES GOV. MEAD DEGREE

NORTHFIELD, Vt. — At the commencement exercises yesterday at Norwich University the honorary degree of doctor of laws was conferred upon Gov. John A. Mead of Vermont, and the degree of master of arts on Charles H. Bradley of Boston, superintendent of the Farm and Trades school. The latter degree was conferred because of conspicuous service in the cause of education.

MORE OUTRAGES REPORTED.

LONDON—A despatch to the Chronicle from Constantinople reports a renewal by the Kurds of Armenian massacres in the Bitlis, Diabekr and Moush districts. The Armenian patriarch and deputies have protested to the minister of the interior, who has promised to punish those guilty of the outrages.

GERMANY NEUTRAL IN ALBANIA.

COLOGNE—The Gazette contains a Berlin despatch, which says that the German government will comply with Turkey's request in her note to the powers asking their influence in securing the strict neutrality of Montenegro on the Albanian frontier.

BOWDOIN COLLEGE Y. M. C. A. CLOSING SUCCESSFUL YEAR

BRUNSWICK, Me.—The year just closing has been one of the most successful in the history of the Bowdoin College Christian Association. The membership this year has been 265, which is very nearly 80 per cent of the entire student body, and is also the largest membership the Y. M. C. A. has ever had.

The association has raised more and spent more in its work than ever before, the student subscriptions being nearly twice as much as last year.

At the usual Thursday evening meetings the average attendance has been 61. The addresses of the college preachers in the Congregational church and association rooms have been largely attended. The cabinet has been composed of 26 men and meetings have been held at the various fraternity houses.

The special Bible study this year has had 18 leaders and a total enrolment of students in small group classes of 137. Over 100 men continued this study for two months.

Toward the support of Anand Sidoba Hiwale of the class of 1909, the Bowdoin missionary in India, the students hope to send about $500. Mission study had a total enrolment of 81. One student has signified his intention of giving his life to the cause of foreign missions.

The Sunday school, wth a total enrolment of about 40, has been more successful than last year and an adult class has been added.

James L. McConnaughy, general secretary, says that more can be done along the line of promoting better relations within the college between the different groups. The text-book loan library and the employment agency should be further developed for the use of men who are helping to educate themselves.

PROVIDENCE BOY SCOUTS TO CAMP

PROVIDENCE, R. I.—Boy scouts are looking forward to the summer camp on Prudence island which is to open June 25. On that day 60 members of troops No. 1 and No. 2 will open the camp, and it is expected that after they return others will take their places for week camps.

One of the interesting features of the camp is to be special instruction in wireless telegraphy, an art that the boy scouts are taking much interest in here. A professional wireless enthusiast is in charge of that department of the boy scouts and will be at the camp on Prudence island with an outfit capable of communicating with the mainland.

WAKEFIELD TOWN MEETING CALLED

WAKEFIELD, Mass.—The selectmen have drawn the warrant for one of the most important special town meetings in many years. It will be held next Monday night. The most important question to be decided is the purchase of the north and east shores of Crystal lake for the installation of filter beds. The land will cost $6000 and the plans of the water board call for a filtration system costing $25,000. Sentiment is developing in favor of entering the metropolitan water system, however, and it is possible that a committee may be appointed to investigate and that municipal ownership of Crystal lake as a water supply may be abandoned.

URGE BANKRUPTCY FOR TALC CONCERN

The American Talc Company of 22 Custom House street, which made a general assignment to Howard B. Knight of Brookline on May 22 for the benefit of its creditors, has been petitioned into bankruptcy in the United States district court. The company is incorporated in Arizona, and it is stated in the petition that it cannot pay its debts or carry on its business further.

The petitioners are George W. Benedict of Brookline, the Fisher Manufacturing Company of Springfield and the Colonial Can Company of Boston. The debts of the company are given as $800.

G. A. R. CHOOSES DEERFIELD MAN

HOLYOKE, Mass.—The nineteenth annual meeting and outing of the Western Massachusetts G. A. R. Association was held at Mountain park yesterday afternoon.

These officers were elected: President, William P. Saxton of Deerfield; first vice-president, S. C. Boardman of Florence; second vice-president, A. M. Cain of Holyoke; treasurer, C. H. Heald of Northampton; secretary, Mrs. Carrie Emerson of Northampton.

COLLECTOR LOEB SHIFTS 300 MEN

NEW YORK—Collector Loeb has decided to abolish the office of deputy collector in charge of merchandise in the appraiser's warehouse, at Christopher and Washington streets. The force of laborers, clerks and watchmen now employed there will be turned over today to the jurisdiction of the appraiser of the port. Three hundred men will be affected.

MAURICE LEFEBVRE THE NAME.

PARIS—A confusion of the names of Lefebvre, father and son, caused an erroneous announcement Wednesday night of the passing away of Jules Joseph Lefebvre, the painter. The man referred to in the despatches of Thursday was the sculptor, Maurice Lefebvre.

BROOKLINE DATES FOR GRADUATIONS ARE ANNOUNCED

George I. Aldrich, superintendent of Brookline schools, announced today that the graduation exercises of the high school would take place on June 23 in the school building. Bishop Lawrence will deliver the address and the diplomas will be awarded by Frankline W. Hobbs, chairman of the school committee.

Three grammar schools will hold exercises on June 26. At the Edward Devotion school graduation will be at 11 a. m. and Prof. Henry W. Holmes of Harvard will address the class. The Lawrence school will hold its exercises at 9 a. m. and Dr. David Snedden of the state board of education will be the speaker. The exercises of the Lincoln school will be in the evening and the children will have a program of their own.

The Pierce school will meet at 10 a. m. on June 27 and the Rev. Carroll Perry of Brookline will address them. At 3 p. m. the Rev. Dr. Dillon Bronson of Brookline will speak to the graduating class of the Runkle school. In the evening the Rev. C. P. Gifford will deliver the address to the graduating class of the Heath school.

CHILD WELFARE EXHIBIT OPEN TO BOSTON PUBLIC

To arouse public interest in child labor legislation an exhibit under the auspices of the national child labor committee was opened today at 5 Park street.

The exhibit, which is in charge of Miss Elizabeth McMurtrie Dinwiddie, has been shown in 12 cities since last December, from Montgomery, Ala., to Madison, Wis., and as far west as St. Louis and has attracted wide attention. The exhibit is open from 10 o'clock to noon and from 2 to 5:30 o'clock daily.

One of the important reforms which the committee wishes to secure is a national bureau for the welfare of children.

FREIGHT DEPOT TO COST $1,500,000

CLEVELAND, O.—The Terminal Building Company has been incorporated to build a $1,500,000 freight depot in the Cleveland flats. Plans now provide that the freight station shall be used by nearly every road entering Cleveland and that the depot be located so as to be easily accessible for wagons and pedestrians from Ontario street, Vinegar hill and Canal road.

Railroad officials have made no official announcement as to the depot, but the Pennsylvania, for one, will probably have no hand in it.

A feature of the plan is to take the package freight boats up the river and unload them directly to the various railroads.

ELLSWORTH (ME.) MERCHANTS UNITE

ELLSWORTH, Me.—The Merchants Association of Ellsworth has been incorporated for the purpose of promoting commercial, industrial, agricultural and public interests of Ellsworth and vicinity.

The officers of the association are: President, Hollis B. Estey; vice-president, William A. Alexander; secretary, Roy C. Haines; treasurer, Edward F. Robinson; trustees, Harry E. Rowe, Edward G. Moore, Charles I. Staples.

MINER HAS JESUIT MAP MADE IN 1592

NEW YORK—Claude Vautin, an English mining engineer, who has been prospecting in Peru, has returned. Besides looking after mining property, he has been collecting interesting antiques of the country.

One of the most interesting things he brings back with him is a map of South America made by the Jesuits in 1592. It gives an outline of the land as far north as Cuba, and is apparently accurate.

FORMER CARNEGIE BANKER ON TRIAL

NEW YORK—The jury to try Joseph B. Reichmann, a former president of the Carnegie Trust Company, on the charge of having made false statements to the state banking department, has been impaneled, and at the opening of court this morning Assistant District Attorney Clark opened the case for the people. District Attorney Whitman examined the witnesses.

BOSTON MAY GET NEXT CONVENTION

MINNEAPOLIS, Minn.—Toledo, Salt Lake City and Boston are after the next convention of the National Association of Credit Men. The board of directors will not make a selection for several months. At this afternoon's session, Harry S. New of Cleveland will probably be elected president of the association.

ELECTRICAL CLUB OFFICERS ELECTED

NEW YORK—More than 100 members of the New York Electrical Society last night attended the annual meeting of the organization at Reisenweber's Brighton Beach Casino. These officers were elected: President, John Bottomley; vice-presidents, Elmer A. Sperry, J. C. Hatzel and Dr. Emil Heuel; secretary, George H. Guy; treasurer, Kingsley G. Martin.

RATIONAL GOLF

By JASON ROGERS

The following decision handed down by the rules of golf committee at St. Andrews should be read by all golfers desirous of understanding how the game should be played.

Removing Loose Impediments on Green.

Burnham and Berrow G. C.—Q. A and B are competitors in a stroke competition and mark for each other. On a putting green A with his putter lightly pushes aside a loose dead piece of bent, lying away from the line of putt, and then putts out. B, assuming that A has in consequence incurred a penalty of two strokes, so informs A and includes them in the score for the hole.

1—Is B correct in scoring against A such a penalty under rule 28 (1)?

2—If B is correct in so doing what is the object of the succeeding modifying section (2) of that rule?

3—If the loose impediment in question had been so removed by A from his line of putt, would that circumstance have affected the case? And, if so, what rule or section thereof indicates any differentiation as between removal from line of putt and from any other position on the putting green?

A—1 and 2—B is correct. The rule expressly enjoins that all loose impediments, other than those enumerated in section 2, must be "lifted." 3—No.

Lost Ball and Time Limit.

Ashford, G. C.—Q. In a stroke competition A played two shots and could not find his ball. He dropped another ball, played two shots and then found his original ball. The competitors did not know if they had searched five minutes or not, as they had no watches. The committee ruled that, had five minutes been expended in the search for the first ball, the second ball counted, but if five minutes had not been expended the first ball counted. Was this decision correct?

A. The decision was not correct. A player or competitor may never have two balls in play. The only rule which permits a provisional ball to be played is rule 23 (2). If the competitor searched for five minutes the second ball became in play the moment the competitor made a stroke with it, and it continued in play whether the first ball was subsequently found or not. If the competitor did not search for five minutes he is disqualified.

Ball Hitting Opponent's Caddie.

Horsforth, G. C.—Q. A and B were playing a match. A had a caddie, B did not. At a certain hole B could not see the flag and asked A's caddie to hold it up. B played and the ball struck the caddie. B claimed the hole. A objected on the ground that the caddie was engaged by B for the particular shot. Which view is correct?

A. B is correct. A need not have allowed his caddie to show the hole to B.

Opening a Shut Gate.

Bangor, G. C.—Q. In a match play tournament A and B halved their match with the following point reserved: At the tenth hole A's ball lay immediately under a gate. On reaching the post A found that his caddie had opened the gate, and he played his next stroke with the gate open. The gate has been recently placed in the wall for the passage of players, etc. Under a local rule a ball lying within a club's length of the nearest point of a hedge or fence may be dropped behind under a penalty of one stroke. Should A have lost the hole under rules 6 and 15, or could he claim under rule 15 the right to move the gate, as being "not fixed" or "to enable him fairly to take his stance?"

A. In the absence of local rule for gates, which should have existed, A should have observed the usual golfing custom of leaving the gate in the position in which he found it. A should therefore lose the hole.

FRENCH CABINET IS DIVIDED UPON "DELIMITATION"

PARIS—The French cabinet is represented as still hopelessly divided over the proposal to do away with all the grape-growing district delimitations. The proposal was made by the senators from the department of the Aube.

The government by changing its attitude on the question a couple of weeks ago obtained in the Senate a vote of confidence of 265 to 16.

The minister of agriculture recognizing that the attempts to reconcile the Marne and the Aube had failed said that the government intended to adopt a law abolishing the delimitations and strengthening the common law against adulteration and the false use of names of localities. It is now the Marne's turn to protest.

It is believed here that only sympathy for Premier Monis has saved the cabinet.

ACADEMY TO KEEP GIRLS YEAR MORE

SPRINGFIELD, Mass.—The trustees of Wesleyan Academy, Wilbraham, announced that they have decided to conduct the academy one more year as a coeducational institution. Then it will became a school for boys. No principal of the school has been chosen, nor have any of the faculty been appointed. The trustees hope to raise a sum sufficient to carry on the work of the institution by the sale of bonds.

The committee to manage the school the next year is as follows: The Rev. William Rice Newhall, H. Willis Cutler, Charles McKernon, E. S. Elia, Caleb T. Winchester and Bishop John W. Hamilton. The Rev. Charles F. Rice was elected president of the board of trustees, Willis Cutler was reelected treasurer and Charles McKernon secretary.

IRON AND STEEL MEETING CALLED

BRUSSELS—E. H. Gary of the United States Steel Corporation has proposed a meeting here of the iron and steel manufacturers of the world next January to discuss an international agreement for making stable the market for their products. American, British, German, French and Belgian interests will be well represented.

It is understood that the American delegates propose to present a scheme for regulating the output in proportion to the demand, with a view to enforcing a balance of prices.

MONARCHISTS NOT ACTIVE, IS REPORT

LISBON—Persistent rumors of an invasion by monarchists from the Spanish provinces to the north of Portugal prevail and the Portuguese minister of the interior has made an inspection along the frontier, visiting Vianno do Castello, Valenca do Minho and other towns.

The foreign minister, Machado, has received despatches from him, saying that the plotters would not attempt to cross the border. The despatches added that quiet reigns in the whole northern district. Military precautions, however, will be maintained.

AERO SHOW FOR LEGISLATORS.

Monday being legislative day at the Metz aviation field in Waltham, Representative Tufts of that city brought to the State House today a bunch of complimentary tickets which he distributed to his fellow members of the Legislature and the state officers and press representatives.

NOISY WELCOME GREETS SULTAN ON HIS JOURNEY

PRISTINA, European Turkey — The Sultan travelled Thursday from Uskub, through the mountains, where the Albanian rebellion raged last year. Hosts of Albanians accorded him a noisy welcome throughout his railway journey. Especially enthusiastic was the Sultan's welcome in the village of Orfani, near which the rebels last year seized the railway and held up the trains for a month and kept at bay masses of soldiers.

The Sultan's visit here is believed to mark the most important phase of his trip to Constantinople, and it is hoped his proclamation to the Albanians will put an end to the war, which is disliked by the majority of Turks.

The Young Turks echo the general sentiment, declaring that the one idea around which all Ottomans are united is the resolve never again to permit foreign intervention in internal affairs in any form. That is the basis of the new Turkey and the principal reason of the revolution, they say.

YPIRANGA TAKES DIAZ TO VIGO AND ON TO CORUNNA

VIGO, Spain—Former President Diaz of Mexico did not land from the steamer Ypiranga when she put in here today from Vera Cruz. The vessel remained only a short time and departed for Corunna, where Mr. Diaz will probably make his first landing.

The Mexican minister to Portugal went aboard the Ypiranga here and greeted the former President. If the latter had gone ashore the authorities were prepared to protect him from members of the progressive party and workmen's societies, which were ready to show hostility.

AMERICANS WIN SHANGHAI DISPUTE

SHANGHAI, China — Owing to the firmness of the American assessors, the deadlock in the mixed court, which lasted since June 8, was ended Thursday, the magistrate rearresting and sending back to prison two Chinese whose undue liberation by the Chinese magistrate caused the American assessors to refuse to sit until the two men were arrested again.

The firm attitude of the American assessors is considered to have taught a salutary lesson to the Chinese magistrate regarding his disregard of the treaty rights of foreigners.

WELLESLEY HIGH HAS GRADUATION

WELLESLEY, Mass.—Wellesley high school held its graduation exercises Thursday night. Thirty-one pupils received diplomas.

Elizabeth Anderson delivered the salutatory and the class gift was presented by William F. Sullivan and accepted by Seldon L. Brown, principal of the school. The valedictory was by Gertrude M. Worthington. The conferring of diplomas by Mrs. Mary J. Overholser of the school committee brought the exercises to a close.

FIRE IN STEAMER'S HOLD.

HOBOKEN, N. J.—Fire broke out today in the bales of jute in the cargo hold of the Hamburg-American liner, President Lincoln. The crew was rushed to fire quarters and the blaze extinguished by the ship's pumps. The damage was slight

HARVARD '01 REUNION IS TO BE A FEATURE OF CLASS DAY WEEK

According to the plans given out by the executive committee of the class of Harvard 1901 today, the decennial reunion will be the chief among the graduate activities of class day and commencement weeks.

The celebration starts with a luncheon at the Hotel Lenox on Monday, June 26. From there the members of the class will parade in uniform, the design of which is now kept secret, to Copley square, from which they will proceed to Lewis wharf by special electrics. A chartered boat will be in waiting to take them to Nahant. In the evening the class banquet and minstrel show will be held at the New Ocean house at Swampscott. Dr. Gerald Blake will be toastmaster. The show has been rehearsed for several weeks and it is expected to make a great hit.

The class will start Tuesday with a swim at Swampscott and the rest of the day will be spent in games and athletic contests at the Nahant Club. The first corps cadet band will follow the Harvard graduates on the entire trip.

On Wednesday, commencement day, the members will meet at the Lenox and march to Cambridge in a body, where their headquarters will be in a large tent near Holden chapel. Special arrangements have been made for 1901 to vote in the tent for the five new overseers of Harvard University. Dinner will be served at the Lenox and the entire class will then march in full regalia to the Harvard Club "smoker" at Symphony hall.

Thursday morning at 9 o'clock a parade from the Lenox to the Back Bay station will take place. A special train will await '01, '91 and '96 to take them to Westerly, R. I., where special trolley cars will convey them to Watch Hill. During the day a triangular field contest will be held, followed by a dinner in the evening.

On Friday the three classes will follow the morning races at New London in a special steamboat and the big races in the afternoon on an observation train. The three classes will again share a special train back to Boston on which dinner will be served in the evening.

The executive committee consists of J. W. Hallowell, chairman; James Lawrence, Jr., and Henry Hayes; committee on class day, chairman, L. J. Watson; committee on baseball, chairman, W. T. Reid; committee on receptions, chairman, James Lawrence, Jr.; committee on Swampscott, chairmen, Joseph Proctor, Jr., and Robert Goodwin; field day committee, chairman, Carroll J. Swan; committee on insignia, chairman, C. F. Morse; commencement day committee, chairman, Charles M. Rotch; boat race committee, chairman, Gerald Blake; protograph committee, chairman, R. D. Swain; committee on publications, chairman, C. J. Swan.

Fifty original songs have been written for the celebration by E. L. Watson and set to popular music. Word was received this morning that W. K. Vanderbilt will follow the class on its wanderings.

WELLESLEY GIRLS HOLD FLOAT NIGHT PAGEANT ON LAKE

WELLESLEY, Mass. — The "float night" pageant of Wellesley College Thursday evening was witnessed by nearly 6000 people, including Miss Ellen F. Pendleton, president of the college, and Mrs. Henry Fowle Durant, widow of its founder.

An innovation was the christening of the freshman boat by Miss G. Marjorie Kendall of Hamburg, N. Y.

With spot lights brilliantly illuminating the waters of the bay between College and Stone halls, the "float" began at 7:30, when the picked college crew crossed the line.

There followed the senior shell bearing a yellow pennant, the junior crew with its red pennant, the sophomores with their blue pennant and finally the freshman crew bearing a violet pennant. As the pageant of illuminated and decorated boats, 30 in number, started from the farther side of the lake the crews formed a star. Later the crews came together in the form of a W, and the students sang "Lake Waban," the class and crew songs and concluded with "Alma Mater."

Band concerts and a fireworks display in the middle of the lake closed the ceremony.

Miss Anna T. Skinner '11, of Newark, N. J., received a loving cup as the most skillful oarswoman.

A reception was given in the Agora Society house on the Wellesley College campus Thursday afternoon to a large number of delegates to the Women's Trade Union League convention, now in session in Boston.

ESTRADA IN NEW ORLEANS.

NEW ORLEANS—Juan Estrada, former president of Nicaragua, with members of his family, arrived here from Guatemala. After spending a few days here Estrada expects to leave for Washington.

NEW STATE FIRE MARSHAL HEAD.

CHICAGO—O. A. Parker of Lansing, state fire marshal of Michigan, has been elected president of the State Fire Marshals' Association of North America.

Garden Hose, 6c, 7c, 8c, 9c Per Foot. Guaranteed
MILLER'S, 374 Atlantic Ave., Boston
Tel. F. H. 2955. Mail orders promptly filled

BAY STATE NEWS BRIEFS

ARLINGTON.

The annual spring regatta of the Arlington Boat Club will open tomorrow morning on Spy pond.

New officers of the Francis Gould Post, G. A. R., are: Commander, George W. Barnes; senior vice-commander, Horace N. Smith; junior vice-commander, Edwin L. Sterling; quartermaster, Sylvester C. Frost; adjutant, Henry Clark; patriotic instructor, the Rev. Trueman Weed; chaplain, the Rev. Charles L. Hubbard; surgeon, David Chenery; officer of day, Alfred H. Knowles; officer of guard, Charles H. Prentiss; sergeant major, John Ewart; quartermaster sergeant, L. D. Bradley.

HOLBROOK.

At the annual meeting of the Holbrook Cooperative Bank Thursday evening these officers were chosen: President, Willard F. Gleason; vice-president, Lewis Alden; secretary and treasurer, George T. Wilde; directors, E. Everett Holbrook, John Underhay, Louis E. Flye, Howard Platte, Fred A. Gardner, Frank L. Hayden, John B. Austin, Albert C. Belcher, Zenas A. French, Frederick W. Blanchard, Anthony C. Hanna, Frank B. Danan, Charles H. McCarthy, Leonard Belcher and John King; auditors, Elroy W. Austin, Freeman A. Fisher and Fred McCarter.

NORWELL.

The graduation exercises of the eighth grade at the Accord grammar school took place this afternoon. The pupils who graduated were Mildred Mott, Jessie Clark, Dorothy Eaton, Lawrence Osborn, Lawson Griffin, Howard Corbett, Ralph Brown and Franklin Marrs.

Horace T. Fogg has returned from Minneapolis where he attended the annual meeting of the Association of Harvard clubs.

WHITMAN.

Miss Elizabeth Jones, sister of the Rev. Frank S. Jones has accepted a position as soprano soloist at the St. Pauls Episcopal church at Nantucket for the summer.

Old Colony chapter, Sons of the American Revolution, has been invited to attend the exercises tomorrow at Halifax, when a monument to revolutionary soldiers will be dedicated.

ROCKLAND.

The Rev. M. A. Covington of Spokane, Wash., who is attending the convention of charities and corrections in Boston, is visiting friends here.

The senior class of the high school has presented the school with a bas-relief "Washington Crossing the Delaware." The graduating exercises will be held at the opera house the evening of June 22.

LEXINGTON.

This afternoon the young people of the primary and junior departments of the Hancock Congregational church are being entertained by their pastor, the Rev. George Edward Martin, D. D., and Mrs. Martin, at their residence, "The Manse," at 15 Hancock street.

The senior class of the Lexington high school is holding a picnic today at Nantasket beach.

QUINCY.

The class of 1911 of the Woodward Institute for Girls held a reception in Woodward hall Thursday evening.

Graduation exercises at the Greenleaf school were held Thursday.

The graduation exercises of the Quincy grammar schools take place in the high school hall this afternoon. Diplomas will be presented to about 450 graduates.

MIDDLEBORO.

Of this year's graduating class of the local high school, Timothy Anderson and William Lang will continue their education at Dartmouth College and Miss Dorothy Snow will enter Bridgewater normal school.

The ladies' auxiliary of the Y. M. C. A. will hold a clam chowder supper and lawn party next Tuesday evening.

NEEDHAM.

The Rev. Newton Black of Christ church will spend August at his camp on Shepherds island, Northampton. The choir boys and a number of the younger men of the parish will be his camp guests part of the time.

The annual auto trip of the Board of Trade will be abandoned this year for a Nahant shore outing on June 26.

MALDEN.

Malden nest of Owls will be instituted Sunday afternoon in Odd Fellows hall with a charter membership of 500.

The freshman class of the high school has elected: President, Richard Hardwick; vice-president, Miss Ruth Ammann; secretary, Miss Adrian Perry; treasurer, Miss Doris Verbeck.

WAKEFIELD.

The high school battalion on Thursday elected Louis Laselle as drum major and this drum and bugle corps for next term: Buglers, Ralph Pitman, John Beebe, Melburne Harlow, John Collins; drummers, Louis Lasselle, Brenton Edgar, Robert Phipps, Frank Tredinnick, Ray Edgar, Clarence Fay.

DEDHAM.

The pupils of the eighth grade of the Ames school, accompanied by their teachers, visited the State House Thursday afternoon.

The Walnut Club has chosen: President, J. Henry Nay; secretary and treasurer, Charles A. Turner.

RANDOLPH.

The school committee has appointed these teachers: Stetson high school, Fred E. Chapin (master), Misses Nellie M. Stearns, M. Mabel Cassidy, Mary H. Warren and Margaret M. Noland; North grammar school, Joseph Belcher (master), Ellen P. Henry, Sarah C. Belcher, Fannie M. Devine and Clara A. Tolman; Prescott, Nelson Freeman (master), Katherine A. Kiley, Hanna F. Hoyt, Katherine E. Sheriden, Mary E. Wren, Ellen E. McLaughlin, Fannie A. Campbell and Kitty R. Malloy; West Corners, Katherine J. Riley; Tower Hill, Mary Forrest; instructor in music, Miss Rose G. Hand; instructor in drawing, Miss Ethel Buck. The schools will close June 23.

MELROSE.

The committee in charge of the Fourth of July plans consisting of Aldermen William J. Bowser, chairman; George A. Bailey, J. Sidney Hitchins, P. J. Fitzgerald and Dexter Pratt, have arranged for a civic and antique parade, athletic and water sports, baseball games, band concerts and a display of fireworks at Ell pond in the evening.

The Unitarian Social Club has elected: President, Earl H. Boyce; vice-president, William B. Plummer; secretary, Miss Alice Munroe; treasurer, Miss Carrie L. Harding; chairman of literary committee, Miss Gertrude Wilcox; dramatic committee, Mrs. George K. Boyce; music, Mrs. Emily J. Rice.

READING.

Thomas F. Devaney of this town has been assigned by Stone & Webster Corporation of Boston as an engineer at the hydro-electric power plant of the Mississippi River Power Company at Keokuk, Ia.

The Progressive Christian Endeavor Union which includes the societies of this town, North Reading, Wakefield, Greenwood, Lynnfield, Wilmington, Melrose, Stoneham and Melrose Highlands, will have its annual outing in Turner's grove, North Reading, Saturday. P. William Leach of this town, president, is in charge.

WINCHESTER.

At a special town meeting Thursday evening a proposition to borrow $50,000 for a new firehouse was laid over until June 27, when, it is expected, a plan will be received from the Boston & Maine railroad for the abolition of the grade crossings in Winchester Center, which may affect the location of the proposed fire station.

The town accepted the provisions of the revised laws placing the police force under civil service regulations.

BRIDGEWATER.

The commencement exercises at the Bridgewater normal school will begin this evening.

At the high school graduation exercises next Tuesday evening the invocation will be given by the Rev. Harold G. Arnold, and John E. DeMeyer, superintendent of schools, will present the diplomas. Miss Margaret L. Hayes will present the class gift, which will be accepted by Walter Chisholm, president of the junior class.

WESTWOOD.

The West Boston circuit of the Epworth League will hold a basket lunch sociable and its regular bi-monthly meeting at Westwood park, next Wednesday evening.

A special town meeting will be held Monday evening.

Children's day will be observed at the Unitarian church Sunday.

ABINGTON.

Miss Gurney of Natick has been engaged as commercial teacher at the high school to fill the vacancy caused by the resignation of Miss Benedict, who has taken a position in Boston.

The twenty-ninth Massachusetts regiment will be entertained tomorrow by David Warren.

WALTHAM.

George P. Drury has been chosen chairman of the committee which is to arrange for a parade July 4. It has been voted to offer $250 in prizes.

Boy scout patrols under the leadership of Stuart Munn and Parker Felt have been organized among the young people of Christ Episcopal church.

EVERETT.

James A. Perkins post, G. A. R., is planning to celebrate its twenty-eighth anniversary on July 4.

Gold medals to be presented upon graduation to the honor pupils completing courses at the high school have been designed by Miss Madge Guptill, instructor of drawing in the high school.

EAST BRIDGEWATER

A. C. Monroe, W. R. C., will serve a supper this evening at Union hall.

The members of the senior class of the high school have been invited to attend a dance given by the juniors in the town hall next Friday evening.

EAST LEXINGTON.

Miss Bessie Doe of this place will graduate with the senior class of the Lexington high school June 28.

The Young Peoples Guild of the Follen church will hold no more meetings until next October.

BROOKLINE.

Next week is graduation week in all the schools.

The Rev. Dr. Willis O. Odell will preach at St. Marks church Sunday.

The vacation school will open July 5.

CLASS DAY LEADERS AT TUFTS COLLEGE

CLIFFORD N. WILLIAMS. Marshal of the day.

CHARLES GOTT. Historian and ode writer.

CHARLES D. KEAN. Chapel orator.

GOVERNOR BASS' NEW SERVICE COMMISSION STARTS ON ITS WORK

CONCORD, N. H. — The new public service commission, appointed by Governor Bass Thursday and confirmed immediately by his council after a four weeks' deadlock, begins its work today.

The new board was named at a special meeting of the Governor and his council held at his home in Peterboro; the members are Edward C. Niles of this city, chairman; John E. Benton of Keene and Prof. T. W. D. Worthen of Dartmouth College.

For two weeks the state has been without a commission to deal with matters of public utilities, the railroad commission having been specifically abolished by the act of the last Legislature creating a public service commission.

Representative Raymond R. Stevens of Landaff was the nominee persistently put forward by Governor Bass whom a majority of the councilors refused to confirm.

The Governor had not before named a board with the name of Mr. Stevens left out and Thursday's appointees were unanimously confirmed by the council.

A few days ago there was a meeting of leading progressives from all parts of the state and the deadlock between the Governor and his council was thoroughly discussed. It was the opinion that the Governor should yield so far as the appointment of Mr. Stevens was concerned and Professor Worthen was Thursday named as the Democratic member in his place.

Edward C. Niles, chairman of the new commission, is a native of Hartford, Conn., and was prepared for college at St. Pauls school in this city, graduated from Trinity and received the degree B. A. in 1887 and from Harvard law school with the degree LL. D. in 1893.

John E. Benton of Keene, where he has for some years been engaged in the practise of law, was born in Maidstone, Vt., and was a member of the House of Representatives from Keene in 1905. He has been city solicitor of Keene and mayor of the city. He was the father of the direct primary law which passed the Legislature in 1909 and of the law creating a public service commission.

Prof. Thomas D. Worthen of Hanover, the Democratic member, is a native of Thetford, Vt., and was graduated from Dartmouth in 1872. He received his degree A. M. in 1875. In 1872-4 he was principal of the Woodstock (Vt.) high school. Since that time he has been at Dartmouth. He has been justice of the police court of Hanover since 1897 and was a member of the House of Representatives in 1895-6.

PLAN TO IMPROVE KENYON COLLEGE

COLUMBUS, O.—After appointing a commission of five members of the church to investigate the affairs of Kenyon College at Gambier and report at the next annual convention, which will be held in Cincinnati in May, 1912, the Ohio diocese of the Episcopal church closed its sessions here recently.

The members of the convention declared that the school is too old fashioned and it will be made modern in every respect if the present intentions are carried out. There is also a movement on foot to reduce the number of directors, who now total 40.

OREGONIAN FINDS A MARBLE CAVE

GRANTS PASS, Ore.—Another marble cave was discovered recently in the southern part of the county by G. W. Walton, who was prospecting the hills for a limestone formation suitable for making Portland cement.

The newly-found cave was explored for over 100 feet, the interior being composed of tunnels and cross tunnels. In one room the height of the ceiling was 40 feet and stalactities adorned the overhead formation. On the floor of the cave was found an ivory spearhead five inches long, and a flint arrowhead.

TUFTS AND JACKSON COLLEGE SENIORS IN CLASS DAY PROGRAM

Grounds and buildings are beautifully decorated at College hill, Medford, for the festivities of Tufts class day, which began early this morning. Ballou hall, Barnum museum, and the Goddard gymnasium have been given special attention by the decorators, while the fraternity houses are nearly hidden by masses of bunting.

The exercises of class day began officially at 9 a. m., when the seniors of Jackson and Tufts in their caps and gowns marched to Goddard chapel under the lead of their class marshal, Clifford N. Williams of Willimantic, Conn., for the traditional seniors "last chapel." A short service conducted by the Rev. Dr. Frederick W. Hamilton, president of the college, was followed by the annual chapel exercises, the program including a speech of welcome by Allen F. McLane of Roxbury, president of the class; chapel oration, Charles D. Kean of Dorchester; reading of class poem, Miss Edith M. Sturtevant of Lexington; singing of the class ode, with the accompaniment of the Salem Cadet band. The words of the class ode were written by Charles Gott of Arlington and the music was composed by Richard R. Lamont of West Somerville.

The annual senior dinner is served in Goddard gymnasium, and this afternoon the seniors march to the quadrangle on the campus and to their places in the stands through rows of underclassmen, the other classes then taking places in the quadrangle.

The tree oration is by Joseph B. Morton of Somerville, and the class history by Charles Gott. The presentations to the under classes by the marshal of the day follow, the gifts being received by the marshals of the other classes—Arthur J. Anderson of South Manchester, Conn., for the juniors, Joseph E. Tosi of Revere for the sophomores, and Frederick W. Ford of Medford for the freshmen.

The tree exercises conclude with cheering by the under classes for the senior class, Dr. Hamilton, "Jumbo," Jackson and a number of other subjects. Then the seniors march around the campus and cheer the buildings in turn.

In the evening the glee and mandolin clubs are to give a concert and the Salem Cadet band will furnish dance music. The last affair on the class day program is the senior dance in Goddard gymnasium, which will last until early Saturday morning.

The committee from Tufts College in charge of the arrangements consists of Parker McCollester of Detroit, chairman, Joseph F. T. Mann of Boston, Leonard S. Thompson of Malden, Carrol N. Whitney of Somerville and Russell P. Wise of West Newton. The Jackson College committee is composed of Mildred B. Sawyer of Malden and Gladys M. Baker of Provincetown.

WAKEFIELD HIGH GRADUATION PLAN

WAKEFIELD, Mass.—Graduation exercises of the high school will be held in the town hall next Thursday evening. The valedictory will be delivered by Miss Mildred Hutchinson, the salutatory by Miss Ethel Crandall and the oration by Allen Greenleaf.

Other honor essays or recitations will be given by Miss Edith North and Miss Esther Stewart, chosen by Principal Charles H. Howe and by Thomas Collins and Arthur Dignan, elected by the class. Miss Effie Carlson is the author of the class ode. The reception to the teachers and parents will be held on the following evening.

MONTREAL LIGHT RATES CUT.

MONTREAL, Que.—Rates for electric lighting are to be reduced, according to the announcement of the Montreal Light, Heat & Power Company. The new rates will amount to 7½ cents per kilowatt hour on five-year contracts, instead of 8 cents for residential and 9 cents for commercial service as at present.

SEE SUBMARINES ON NEWPORT TO GLOUCESTER RUN

VINEYARD HAVEN, Mass.—Off Bass river, a favorite anchorage for vessels waiting for daylight to go over the shoals, a number of lights were seen Thursday night, and it was thought probable that the division of seven submarines now on a run from Newport to Gloucester, might have anchored there.

The weather was good enough to permit the boats to go around the cape, but it is understood that they will be given orders to put up at some place each night until they reach Gloucester.

Commander E. W. Eberly of the Atlantic torpedo fleet leaves Newport today in his flagship Castine, with the submarine tender Severn in tow.

At noon Thursday five of the little vessels were seen running along the surface of the water off Vineyard Haven. It is thought that they may have come up to recharge their batteries or give the men a chance to eat their meals in daylight. The other two under-water fighters were probably submerged when they passed this port.

Test for Naval Militia

WASHINGTON—In mock battle several boats of the Atlantic torpedo fleet, aided by naval militia vessels, are to defend Narragansett bay and the eastern entrance to Long Island against an attack of the battleship fleet July 18 and 20. Carried out under conditions practically the same as would obtain in war, it is expected that the test will prove of considerable benefit to the naval militia.

Plans also for comprehensive drills and exercises of the naval militia of the Atlantic coast states are being completed at the navy department. They are to take place July 15 to 25.

The Chicago, the Machias, the Tonopah, the Vixen, the Isla de Cuba, the Rodgers, the Aileen and the Sylvia, which vessels are regularly assigned to state militia organizations, will rendezvous at Gardiners bay, L. I., on July 15 for preliminary exercises.

NEWS BRIEFS

STUDYING ALASKA GLACIERS.

SEATTLE, Wash.—Prof. Lawrence Martin of the University of Wisconsin sailed recently for Seward, Alaska, where he will resume his study of Alaska glaciers.

DR. CAMPBELL ACCEPTS POST.

ST. JOHN, N. B.—The Rev. George M. Campbell, D.D., district secretary of the Canadian Bible Society, has accepted the offer of a professorship at the University of Mt. Allison College and will take the chair of homiletics and practical theology at the beginning of the college year next autumn.

OAKLAND LINE BUYS SITE.

OAKLAND, Cal.—The Oakland & Antioch Electric railway, which will operate between Contra Costa county cities and Oakland, has purchased property for $65,000 at Fortieth street and Shafter avenue and is negotiating for additional holdings at a price of $35,000 for a terminal site.

CHICAGO SEEKS CONVENTION.

CHICAGO—At the meeting of the Presbyterian ministers of this city recently a motion was passed that an effort be made to secure the convention of the world's Sunday schools for Chicago in 1914.

WISCONSIN SCHOOL CONTRACT.

MILWAUKEE—The contract to erect the buildings for the new county school of agriculture and domestic economy in Wauwatosa, near the Watertown Plank road, has been awarded. The cost will be $180,000.

CADETS TO REPLACE MILITIA.

SEATTLE, Wash.—The Hoquiam company of the Washington national guard has been ordered mustered out. Its place will be taken by cadets of the University of Washington.

THE WORLD'S BEST MINERAL WATER
WHITE ROCK WATER
From America's Greatest Spring.
Order a Case for Your Home.

LAY WORLD'S LONGEST UNDERGROUND CABLE, NEW YORK TO CAPITAL

NEW YORK—The longest underground cable in the world—nearly 250 miles—is to connect Washington, Philadelphia and New York. The American Telephone & Telegraph Company is now installing 135 miles of conduit between Philadelphia and Washington. New York and Philadelphia are already connected. The work will be done soon and the cable will carry a large number of telephone and telegraph messages in defiance of conditions which in times past, notably during President Taft's inaugural, have completed isolated the national capital.

Designing and laying this cable is an engineering feat that is attracting worldwide attention. As many as 148 wires are contained in the sheath which forms the outer covering. This is termed a composite duplex cable. Every device known to engineering is employed to obtain the highest possible efficiency from the many strands of wire it contains. Seventy-four pairs of wires will be able to transmit simultaneously 99 telephone and 296 telegraph messages.

The engineers of the Western Electric Company, which makes all the Bell telephone apparatus, spent six months designing and testing this cable. Unusual attention was given to the testing feature so that no time might be lost because of possible defects after the installation had been started.

The cable is to be shipped on more than 1500 reels. The total weight is nearly 3000 tons and its shipment will require the use of 120 freight cars. The wires are insulated by 140 tons of paper ribbon, equaling more than 24,000 miles in length. The length of copper wires used in the cable is 20,000 miles, nearly enough to girdle the earth at the equator.

To lay the conduit and install the cable is a difficult task. Between Wilmington and Washington, 75 bridges have to be crossed, each involving its own peculiar problem. The cable is expected to be ready for operation by next fall.

GRADUATES IN THREE ROXBURY SCHOOLS IN CLASS DAY EXERCISES

Class day exercises are being held this afternoon in the Roxbury and Brighton high schools and will be held this evening by the West Roxbury high.

Roxbury Latin school held its class day and graduating exercises this morning. The program included exercises by Walter B. Littlefield, James W. Craig, Bancroft Beatley and Thomas L. O'Connor; presentation of class gift and portrait, Richard M. Hersey; award of detur and prizes, D. O. S. Lowell, headmaster; award of diplomas and certificates, the Rev. James DeNormandie, president of the board of trustees, and addresses by Charles S. Hamlin, Robert Lincoln and the Rev. Charles F. Dole.

The exercises at the Roxbury high include: Salutatory address, Miss Elizabeth S. Sherman; class history, Benjamin Grosbayn; class oration, Harold G. Files; class prophecy, Miss Elizabeth G. Cunniff; class will, Julian Ansell; class presentations, Albert S. Hyman, Miss Eleanor M. Mitchell and Miss Elizabeth S. Sherman.

At Brighton high the school was decorated with orange and black, the school colors, and the program included a piano duet by the Misses Louise E. Wright and Beatrice L. Wheeler; class history, Miss Irene F. Bliss; poem, Miss Margaret T. Eagan; oration, Leonard W. Grant; class prophecy, Miss Marie A. Mason; will, Miss Margaret G. Ford; and the class song, words by Miss Margaret C. Welch, to the air of "Annie Laurie."

At the West Roxbury high tonight the class orator will be Frederick Cay; historian, Robert Kelley; prophetess, Bertha Harmon; poetess, Hazel Severance and the class song composed by the Misses Louise Tilton and Elizabeth Bishop will be sung. A reception and dance will be held in the hall.

Headmaster George C. Mann and Mrs. Mann will be special guests of the class and the Misses Blanche Wetherbee, Caroline W. Trask, Frances B. Wilson and Mary I. Adams are to be the matrons.

SMITH FACULTY MEMBERS WED.

The Rev. Dr. Lyman Abbott of New York and Marion L. Burton, president of Smith College, were the officiating clergymen at the wedding in Cambridge yesterday of Prof. Herbert Vaughn Abbott, of Smith College, Dr. Abbott's son, and Miss Senda Berenson, director of physical training at Smith College.

PROF. HIRAM CORSON PASSES AWAY

ITHACA, N. Y.—Prof. Hiram Corson, for many years an educator and author, and from 1870 to 1903 professor of English literature at Cornell, passed away at his home here on Thursday. Since 1903 he had been a professor emeritus at Cornell.

Burnett's Vanilla
contains all the rich aroma and the satisfying delicious flavor of the finest Mexican Vanilla Bean.

DIRECTORY OF Manufacturing and Wholesale Firms

ADDING AND LISTING MACHINE
Louis C. Chase, 179 Summer St., Boston. Comptograph Adding Machine and Millionaire Calculating Machine.

ADDRESSING IMITATION TYPEWRITER LETTERS AND HAND-DISTRIBUTING
The Boston Mailing Co., 394 Atlantic Ave., Boston, Mass.

ADVERTISING AGENTS
Burkitt & John, 1590 Old Colony Bldg., Chicago.
Wood, Putnam & Wood, 161 Devonshire St., Boston.

ARCHITECTS
Warren & Gerrish, 53 State St., Boston, Mass.

ARCHITECTURAL IRON WORKS
G. W. & F. Smith Iron Co., Gerard and Reading Sts., Boston, Mass.

BOOKBINDERS EDITION AND MISCELLANEOUS
Dudley & Hodge, 299 Washington St., Boston, Mass.

BOOTS AND SHOES
Mfrs. and Distributors of Specialties.
Grand Rapids Shoe & Rubber Co., 28-30 So. Ionia St., Grand Rapids, Mich.

BUILDING CONTRACTORS
Whitcomb & Kavanaugh Co., 6 Beacon St., Boston.

CLOAKS, SUITS AND SKIRTS
Levett, Kaplan & Davis, 81-95 University place, New York.

CLOCKS, HALL, TOWER, ETC.
Daniel Pratt's Son, 53 Franklin St., Boston.

COMMERCIAL FURNITURE
W. B. Badger & Co., 182 Portland St., Boston.

CONFECTIONERY SPECIALTIES
Purity Confectionery Co., 179 Portland St., Boston.

CONTRACTORS' EQUIPMENT AND RAILROAD SUPPLIES
A. L. Derry & Co., 427 Connell Bldg., Scranton, Pa.

CONTRACTORS FOR ELECTRIC WIRING
Lord Electric Co., 112 Water St., Boston.

CORPORATION AND LEGAL ADVISERS TO MFRS.
William Donahue, 1 Liberty St., New York.

CORRESPONDENCE PAPERS
Eaton, Crane & Pike Co., Pittsfield, Mass.

DOOR CHECKS AND SPRINGS
Norton Door Check Co., 170 Purchase st., Boston, Mass.

DRAWING OFFICE STATIONERS
S. C. & P. Harding, Limited, London, Eng.; Alliance Works, Denmark Hill; Paris, France, 101 Rue du Fauborg, St. Denis.

DUSTLESS-DUSTERS
Howard Dustless-Duster Co., 164 Federal St., Boston, Mass.

ELECTROTYPES
Dickinson Electrotype Foundry, 270 Congress St., Boston.

ELECTRIC HEATING DEVICES
Simplex Electric Heating Co., Cambridge, Mass.

ELECTRIC AND GAS LIGHTING FIXTURES
McKenney & Waterbury Co., 181 Franklin St., Boston.

ENGINEERS AND AGENTS
J. B. Robson, 3 Fitchelt's Court, Noble St., London, E. C., Eng.

ENGRAVED CALLING CARDS AND WEDDING INVITATIONS
The Bell Book & Stationery Co., Inc., 914 East Main St., Richmond, Va.

ENGRAVING, DESIGNING, HALF-TONE AND ETCHING
Franklin Engraving Co., 290 Franklin St., Boston, Mass.

ENGRAVING (STEEL AND COPPER PLATE)
McKenzie Engraving Co., 155 Franklin St., Boston.

FERTILIZERS
Virginia-Carolina Chemical Company, Richmond, Va.

FINE FISHING TACKLE (Wholesale Only)
H. A. Whittemore & Co., 89 Pearl St., Boston.

FIRE ESCAPES
J. T. Cowles Co., 228 N. Sangamon St., Chicago, Ill.

FURNACES AND COMBINATION HEATERS
Ridgway Furnace Co., 6 Portland St., Boston.

FURNITURE MFRS.—"ALLSTEEL"
The General Fireproofing Co., 161 Devonshire St., Boston, Mass.

GRANITE AND MARBLE POLISHERS' SUPPLIES
Harrison Supply Co., 5-7 Dorchester Ave. Extension, Boston.

GROCERS (WHOLESALE)
Silas Peirce & Co., Ltd., 59 Commercial St., Boston; Fitchburg, Mass.; Portsmouth, N.H.
Sylvester Brothers Co., Seattle, Wash.

HARDWARE SPECIALTY MFRS.
P. C. W. Mfg. Co., 1 Madison Ave., New York, N. Y.

HARDWARE, TOOLS & CUTLERY
A. J. Wilkinson & Co., 184 Washington St., Boston, Mass.

HARDWOODS (Wholesale Only)
Jones Hardwood Co., Boston, Mass., 33 Broad St., Gardner I. Jones, Treas.

HARPS
Melville A. Clark, 416-18-20 South Salina St., Syracuse, N. Y.

HAT AND BONNET FRAMES MFGRS.
J. S. Sieve & Co., 105 Summer St., Boston.

HEATING (STEAM & HOT WATER)
Gurney Heater Mfg. Co., 188-200 Franklin St., Boston.

INSURANCE AGENTS AND BROKERS
Hinckley & Woods, 33 Kilby St., Boston, Mass.

JERSEYS AND SWEATER COATS
William H. Wye & Co., Needham, Mass.

KNIT UNDERWEAR AND UNION SUIT MFRS.
Carter's Underwear, Needham Heights, Mass.

LASTS
George H. Van Pelt, 440 W. Huron St., Chicago, Ill.

LIMESTONE AND MARBLE
W. J. Sullivan, 99 Southampton St., Boston, Mass.

LINENS
A. W. Baylis & Co., 93 Franklin St., New York, N. Y.

LOOSE LEAF AND MANIFOLD BOOKS
A. E. Martell Co., 159 Devonshire St., Boston.

LUMBER
H. W. Taylor & Co., Old Colony Bldg., Chicago, Ill.

MAILING MACHINERY
The Nielsen Mailing Machinery Co., Erie, Pa.

MACHINE TOOLS AND MACHINISTS' SUPPLIES
Chandler & Farquhar Co., 36 Federal St., Boston.

MANUFACTURERS' AGENTS
E. W. van der Beeck & Co., 3 Fitchetts Court, Noble St., London, Eng.

MATTRESSES, COUCHES, BED SPRINGS & BEDDING
Fort Pitt Bedding Co., N. S. Pittsburg, Pa.

PACKERS
Dold Quality Meats, Niagara Hams and Bacon, White Rose Lard.

PAPER DEALERS
Andrews-Burr Paper Co., 54 India St., Boston, Mass.

PAPER DEALERS AND MANUFACTURERS' AGENTS
The Arnold Roberts Co., 180 Congress St., Boston, Mass.

PAPER DEALERS (WHOLESALE)
R. C. Kastner Paper Co., 114-116 Worth St., New York, N. Y.

PAPER MANUFACTURING
Bay State Paper Co., 60 India St., Boston, Mass.

PATTERN MANUFACTURERS
May Manton Pattern Co., 132 E. 23d St., New York City, N. Y.

PEANUT BUTTER
Kelley's Dixie Brand, 200 State St., Boston.
F. M. Hoyt & Co.'s Buffalo Brand, Amesbury, Mass.

PIANOS
Kraft & Bates, 32 Boylston St., Boston.

PIPE ORGAN BUILDERS
Hillgreen, Lane & Co., Alliance, Ohio.
Coburn Organ Co., 220-224 Washtenaw Ave., Chicago, Ill.

PLASTERERS
Robert Gallagher Co., 166 Devonshire St., Boston, Mass. Tel. Main 69.

PLUMBING
William H. Mitchell & Son Co., 1 Province Ct., Boston, Mass.

POST CARDS
Green & Co., 200 Broadway, New York.

POWER, HEATING and VENTILATING
Cleghorn Co., 54 Batterymarch st., Boston.

PRECIOUS STONES
Phelps & Perry, 3 Maiden Lane, New York, N. Y.

PRINTERS' SUPPLIES
Wild & Stevens, Inc., 5 Purchase St., Boston.

RAILROAD SUPPLIES
Double Body Bolster Co., 1628 Pierce Bldg., St. Louis, Mo.
Burton W. Mudge & Co., 1027-150 Michigan boulevard, Chicago Ill.

RUBBER STAMPS
Union Stamp Works, 175 Wash. St., Boston.

SAW MILL MACHINERY
Union Iron Works, Main St., and Second Ave., Minneapolis, Minn.

SHOCK ABSORBERS
The Truffault-Hartford, 319 Columbus Ave., Boston.

SCALES, STORE TRUCKS, GAS ENGINES, MILL SUPPLIES
The Fairbanks Co., 38-44 Pearl St., Boston.

SKIRTS (DRESS AND WALKING)
Royal Skirt Mfg. Co., 67 Essex St. Boston.

STEEL CASTINGS
George H. Smith Steel Casting Company, Milwaukee, Wis.

TABLE DELICACIES, PRESERVED PROVISIONS, ETC.
The Edmunds & Richelieu Comestible Co., Ltd., Empress Works, 33a James St., Oxford St., London, Eng.

TELEPHONE SYSTEMS (PRIVATE)
S. H. Couch Co., 156 Purchase St., Boston.

TEMPERATURE REGULATION (AUTOMATIC)
Johnson Service Co., 12 Pearl St., Boston.

UNDERMUSLINS
V.—S. Undermuslin Co., 154 Front St., Worcester, Mass.

WATCHES AND JEWELRY
Phelps & Perry, 3 Maiden Lane, New York, N. Y.

WOODEN BOXES & CORRUGATED PAPER PRODUCTS
George G. Page Box Co., 1-13 Hampshire St., Cambridge, Mass.

WALL PAPER
E. G. Higgins Co., 278 Main St., Worcester, Mass.

WOOL
F. N. Graves & Co., 234 Summer St., Boston.

WOOL COMMISSION
George W. Benedict, 228 Summer St., Boston.

WHAT THE STUDENTS ARE DOING

WIRELESS STATION PLANNED BY TUFTS CLUB AS YEAR ENDS

The Tufts Wireless Club has completed its activities for this college year and is now making plans for next fall. It is now the intention of the members to install a station on the roof of Ballou hall on College Hill. The station will cost about $200 and messages may be sent 1000 miles. The Paulsen Arc system of transmission will be used, as under this, "secret sending" is possible and the sending radius is quadrupled. No station in New England has as yet been equipped with this system and the Tufts station will be unique among the stations of this section.

The club was organized May 2, 1911, with eleven members, H. J. Power, W. L. Kelley, J. A. Prentiss, L. K. Harlow, H. S. Ramsay, W. H. Torrey, P. F. Ayer, J. A. French, R. G. Stafford, H. H. Terhune and A. D. Stewart Since the club's organization, one new member, T. A. Shea, has been received. The first regular meeting was held a week later and the following officers elected: President, H. J. Power; vice-president, W. L. Kelley; secretary-treasurer, J. A. Prentiss.

The club finding it impossible to install a station before next year, a series of lectures were begun, designed to fit the students for scientific work when it came time to install the station.

At the home of President Power in Everett the members have had a chance to do a little practical work. He has a station utilizing 100-volt current from the street mains, stepped up to a kilowatt. His transmission sets are of the latest type.

At the annual meeting of the Jackson College Student Government Association, the following officers were chosen for next year: President, Effie May Ritchie of West Somerville; vice-president, Etta M. Phillips of Lowell; secretary, Pearle E. Longley of Winchester; proctors, Jeannette I. Schofield of Boston, Edith M. Sanborn of Amesbury, and Lillian C. Smith of Kensington, N. H.

The students of the Crane Theological School at Tufts College met Thursday and organized the Ballou Club. The officers are: President, Vernon E. Blagbrough of Orange; vice-president, Will C. Harvey of Newfane, Vt.; secretary, Horatio G. Mann of Rockland.

PRINCETON UNIVERSITY.

PRINCETON, N. J.—The tutoring system at Princeton University has been highly developed with the result that a number of men have worked their way through the university tutoring, and the total sum earned by them for one year was $14,000, according to a report issued by the Princeton Tutors' Association. This is an organization of undergraduates. Tutors get from $1 to $2 an hour and some of them have made $16 a day and cleared $1000 a year.

WOMEN LEAD IN CENSUS.

LONDON—Further census returns show that there are 1,178,317 females in excess of males in Great Britain. The contrast would be less, however, if the soldiers and sailors now abroad were counted. Women continue to increase faster than men, as they have consistently since 1821.

LANNING FOUNTAIN TO BE UNVEILED AT NORTHAMPTON

NORTHAMPTON, Mass.—The Lanning fountain will be presented to Smith College and unveiled today. A meeting of the alumnae council will also take place and delegates from the local Smith clubs will be present. The annual meeting of the alumnae association will be held tomorrow in the lecture room of the Hellyer art gallery.

The collation will be held after the commencement exercises in the gymnasium Tuesday. There are four candidates for the A. M. degree at commencement.

The class of 1901 is expecting 130 members at its tenth reunion tomorrow evening. A picnic will take place Monday noon on the Allen field, and Monday evening the class will take part in the usual exercises on the campus.

After the class supper at the Burnham school Tuesday a play will be given.

The following delegates will attend the Silver Bay student conference June 20-30; Juniors, Helen Forbes, Lucie Barber, Miriam Craigin, Martha Dennison, Ruth Emerson, Frances Estey, Hazen Hanchett, Hildegarde Hoyt, Maude Latham, Elizabeth Noakes, Dorothea de Schweinitz, Dorothy Wing and Maude Young; sophomores, Caroline Clarke, Jessie Coit, Louise Cornell, Eleanor Cory, Oysha Genans, Margaret Hawley, Gladys Latimer, Ada Leffingwell, Edith Leffingwell, Margaret Moore, Nellie Olesen, Katharine Richards and Edith Warner; freshmen, Clarissa Hall, Rosamond Holmes, Laura Rice, Helen Sheridan, Margaret Spake, Dorothy Spencer, Dorothy Whitehead and Mira Urlson.

DARTMOUTH COLLEGE.

HANOVER, N. H.—"Sing Out" day at Dartmouth College will be observed this afternoon and evening, and includes the annual sing-out in Rollins chapel, followed by the public initiation of the new members of the Palaeopitus at the Old Pine. This evening the classes will assemble on the campus for the wetdown and later the college will give a farewell dinner to the seniors.

The Old Pine is one of the most historic possessions of the college. It dates back to 1783. It has been used by the Indians as a rallying spot and has been the gathering place for classes since 1854.

The members of the Palaeopitus to be initiated are: W. B. Elcock, Dorchester, Mass.; C. B. White, Danvers, Mass.; J. R. Erwin, Jersey City; H. S. Fuller, Lynn, Mass.; G. P. Bullard, Arlington, Mass.; W. G. Knapp, Middleton Spa, Vt.; C. R. Cabot, Newtonville, Mass.; C. W. Gammons, Cohasset, Mass.; B. A. Hoban, Claremont, N. H.; H. E. McElwain, Holyoke, Mass.; C. E. Snow, Rochester, N. H.

At the annual dinner to the seniors President Nichols will act as toastmaster and will call upon the following seniors to respond to toasts: J. E. Ingersol of Cleveland, J. B. Clark of Dorchester, Mass., J. M. Irwin of Quincy, Ill., and G. M. Morris of Chicago.

GOETTINGEN HONORS AMERICAN.

GOETTINGEN, Germany—The University of Goettingen has conferred the honorary degree of doctor of philosophy upon Prof. Albert A. Michelson, head of the department of physics at the University of Chicago and exchange professor at Goettingen.

EMPIRE OF JAPAN OFFERS ASIAN TRIP TO MICHIGAN CLUB

ANN ARBOR, Mich.—The University of Michigan Glee Club is in receipt of a communication from the Japanese government for a trip through the Japanese empire. It offers to finance the trip of the club from San Francisco through Japan and return to this country. No definite action has been taken in regard to accepting or refusing it as yet.

A farewell dinner was given recently by the faculty to Prof. Richard Hudson, who retires this year. He is the oldest professor in point of years of service on the campus.

The election of officers of the Cabinet Club resulted: President, Clarence E. Jones; vice-president, Paul Siggers; secretary, T. M. Robie, and treasurer, F. W. Dubois.

A fund for maintenance of the new telescope at the observatory has been given by R. P. Lamont '91 of Chicago.

H. Earl Hoover '12 E, Chicago, Ill., has been elected managing editor of the 1912 Michiganensian. The Michigan daily has suspended publication for the balance of the year. Examinations are now on in all departments and will be for the next two weeks and one of the rules of the faculty will not permit the issuing of the daily during examination periods.

David Friday of the economics department has been selected by the state tax board to take entire charge of the statistical data that is being collected by the board. The board is trying to discover what will be the effect of certain proposed tax legislation.

The Gamma Phi Beta lodge has just broken ground for a new house that it is hoped will be ready for occupancy at the opening of college in the fall.

Allen A. Dudley of the vocal department will study voice in Italy; Dr. Walter F. Colby will study theory in Vienna, and Miss Frances L. Hamilton of the piano department will pursue a course of study on that instrument in Berlin.

Col. C. J. Hecker, former member of the Panama canal commission and a prominent capitalist in Detroit, has just contributed $1000 to the women's residential hall fund. This brings the total amount of contributions received thus far up to about $14,000.

BATES COLLEGE.

LEWISTON, Me.—Officers of the Spofford Club of Bates College have been elected as follows: President, Clarence I. Chatto, Sargentville; vice-president, Clair M. Chesley; secretary and treasurer, Aletha Rollins; committee, Clair E. Turner, chairman, June Atkinson, George H. Emmons, Charles M. Stanhope.

The following senior class graduate officers have been elected: President, Warren N. Wasson, Auburn; vice-president, Wallace F. Preston, Brockton, Mass.; secretary, Miss Julie A. Wyman, Manchester, N. H.; treasurer, Eugene V. Lovejoy, Gardiner; executive committee, Roger S. Guptill, North Berwick, Frank B. Quincy, Masardis, Miss Elsie M. Lowe, Minot.

ASK MR. LA FOLLETTE TO RUN.

WASHINGTON— Senator La Follette is asked to become a candidate for President in a letter signed by several progressive Republicans. Senator Cummins of Iowa refused to sign it because Senator Kenyon, his colleague, is for Mr. Taft.

FIND COLLEGE EXAMINATIONS ARE TOO HARD

HARTFORD, Conn.—A report of a committee of the Connecticut Council of Education says that the entrance examinations of Yale, Sheffield Scientific school, Trinity and Wesleyan are so arranged that it is easier for high school boys to prepare for the majority of the other big colleges in the country than to gain entrance into the institutions of higher learning in this state.

The report also says that of all Connecticut institutions of collegiate grade, Yale College is the most completely out of accord with the high schools of the state.

UNIVERSITY OF MAINE.

ORONO, Me.—At the annual meeting of the Phi Kappa Phi Society of the University of Maine, membership was granted to the following: Alfred M. Blanchard, Florence E. Brown, Franklin R. Chesley, Letitia Day, Annie H. Gilbert, Louise F. Hall, Dunton Hamlin, Charles B. Hosmer, Lewis A. Keen, Horace N. Lee, Mildred L. Prentiss and Earle O. Whittier.

It has been announced that Gen. Thomas H. Hubbard of New York city has made a gift of $100 to the library of the college of law.

The law school of Harvard University has given to the library of the college of law about 70 volumes and the John Marshall school of law of Chicago donates about 200 volumes.

Charles Davidson, professor of education at the university, has tendered his resignation, to take effect at the end of the college year. He expects to go to southern California.

Windsor P. Daggett, professor of public speaking, will spend the coming year in graduate study at Columbia University.

President Aley has received a letter from the Western Alumni Association recommending that the scholarship annually awarded by the association be given to the most worthy student among those on the several athletic teams and made by the executive committee of the athletic association.

At the annual meeting of the Alumni Association the following officers were elected: President, Charles W. Mullen '83, Bangor; vice-president, E. M. Hitchins '75, Orono; recording secretary, Dr. F. L. Russell '85, Orono; corresponding secretary, Ralph K. Jones '86, Orono; treasurer, James A. Gannett '68, Orono; recorder, J. N. Hart '85, Orono.

CALIFORNIA MEN PLANNING LARGE ATHLETIC FIELD

BERKELEY, Cal.—A large athletic field is planned for the University of California and an advisory committee has been appointed to discuss the project and find a suitable site. As there is not enough space on the campus the problem is to obtain suitable land near it.

On their return from the convention of the American Library Association, recently held in Pasadena, the delegates were the guests of the university authorities. More than 100 librarians were present and visits were made to the new Doe library, the Greek theater, California hall and the city library. J. C. Rowell, librarian of the university, received the visitors.

ARMY AND NAVY NEWS

Today's Army Orders.

Assignments quartermasters to take effect July 1:

Capt. B. H. Wells will report to eastern division, for acting chief quartermaster pending arrival of Col. F. G. Hodgson.

Capt. M. J. Henry, chief commissary, first separate brigade, to New York city as purchasing commissary.

Following officers C. A. C., now at Galveston, Tex., upon being relieved from first separate brigade, will return to his former station for temporary duty, thence to station after his name.

F. E. Harris, Fort McKinley, Me.; W. Chamberlain, Fort Warren, Mass.; G. P. Hawes, Jr., Fort Warren, Mass.

Navy Orders.

Lieut. S. H. Lawton, Jr., to duty in charge of the branch hydrographic office, Port Townsend, Wash.

Lieut. E. C. S. Parker, detached from duty navy yard, New York, N. Y., to duty in command of the Smith.

Lieut. G. W. Steele, Jr., detached from duty naval academy, Annapolis, Md., to duty aboard the California as ordnance officer.

Midshipman L. Townsend, detached from duty aboard the Saratoga, to duty aboard the Independence.

LEAGUE URGES MEDICAL FREEDOM

NEW YORK—At a meeting of the New Jersey branch of the National League for Medical Freedom Thursday evening Mrs. May Wright Sewall, former president of the International Council of Women, declared the liberty of personal rights for the care of physical welfare is the most important question now before the country. Personal liberty in medical matters, she said, is imperilled by the fact that efforts have been made to pass medical practise acts in 32 states and four medical laws in the national Congress. This brought her down to the Owen bill, which she characterized as adroitly drawn and obnoxious and having for its real purpose the changing of the national bureau of health into a cabinet department.

Dr. George C. Young of Washington, N. J., president of the State Eclectic Society, declared there is no medical freedom in this country. Dr. Ormeste Tucker of Jersey City, an osteopath, told of the fight of osteopaths for recognition. Dr. Lewis F. Crutcher of Kansas City, Mo., and Charles W. Miller, state senator from Waverly, Ia., also spoke for medical freedom.

NEW SENATORS NAMED IN ITALY

ROME—Nineteen new senators have been nominated by the King of Italy, thus bringing the total number to 386. Among the new honors will be found the name of Professor Lanciani, the well-known archaeologist, whose recent excavation of the Baths of Diocletian has been described in this paper, the Count di San Martino, the energetic and indefatigable president of the exhibition committee, and Professor Fano of the Royal Academy of the Lincei.

PENSION COST TO CITY $60,000.

It is estimated that it will cost the city of Boston $60,000 annually to pension the 130 veterans in the public works department. According to Mayor Fitzgerald this money will probably be supplied by Commissioner Rourke from his regular appropriation, as few of the vacancies will be filled.

WHAT EDITORS ARE SAYING

THE selected editorial comments today deal with the career of Francesco Leon de la Barra, provisional president of Mexico, and his ability to manage the affairs of the republic until October, when a permanent President will be chosen.

BUFFALO COMMERCIAL — Although Francisco Leon de la Barra, the new provisional President of the republic of Mexico, is expected to retain his position only for a short time, having expressed a determination under no circumstances to be a candidate for regular election, it must be conceded that the destiny of that country rests, in no small measure, in his hands. . . . There is reasonable ground for the belief that the new President will give to the country a wise, progresssive, conservative and yet broad administration. Probably no other man in Mexico has a better understanding of the needs and requirements of his people than De la Barra. As a lawyer, a traveler and a diplomat, he has had opportunity to study and to learn not only the possibilities of the republic and the necessity of harmony between the governor and the governed, but all the finer details of international relation.

MEMPHIS NEWS-SCIMITAR — The full name of the new President, provisional, of Mexico is Francisco Leon de la Barra. He is well known in Washington city, where he was acting as ambassador from his republic when the revolution broke forth. . . . He has been a delegate to the international peace congress at The Hague and to the Ibero-American congress in Madrid in 1892, and was head of the international law committee of the Pan-American congress in Mexico City in 1901, and again, five years later, at Rio de Janeiro, and was envoy to all the republics on the Atlantic coast of South America, living for a time in each of the important South American capitals.

NEW YORK TRIBUNE—The provisional President of Mexico enters upon the duties of his office with the hearty good wishes of the world. He is well known in the United States and other countries as a statesman of character and ability. He has not been so much associated with any one faction in the politics of Mexico as to be regarded as a partizan or to have incurred the hostility of any other faction. He has been, however, so intimately concerned with important affairs of state and with the issues of the revolution as to be thoroughly in touch with current tendencies and to understand, doubtless with a large degree of sympathy, the desires and demands of the people. There is probably no man in Mexico better fitted for the arduous work which is before him.

WICHITA EAGLE — Mexico is fortunate in being able to enlist as provisional President a man who can take up the reins of office and face a complex and perverse situation with a degree of impartiality and objective judgment which perhaps no other native could show.

NEW YORK SUN—The Mexican people, habituated to absolutism and unprepared for democracy, have unexpectedly received their liberty. There is no strong man in Mexico at the present moment of transition. At the head of affairs there is a trained diplomat and cultivated man, but he is expected to share the responsibilities and patronage of government with the leader of the insurrection, a man of good intentions and amiability, but who is not even a politician. The federal army, hostile to one and indifferent to the other, cannot be depended upon. . . . There is time and room for conflicting ambitions. In the critical interval anything may happen, dislocation of the temporary and makeshift organization, demoralization of a people that has never enjoyed power, and chaotic conditions that only a man of the Diaz type can deal with.

FALL RIVER (Mass.) HERALD—Provisional President de la Barra has issued a call for a special presidential election in Mexico next October. It will mark the first time in 30 years that the citizens have been permitted to give free expression of their will at the polls. Diaz, the dictator, has gone. In his place there is a temporary executive who will surrender the office to the candidate elected by the people under the new order of things.

NEW YORK TIMES—Mr. De la Barra, now the provisional executive, has exhibited admirable firmness and directness in his management of public affairs. There will be many rumors of conspiracy, of the imminence of counter revolutions, of the dissatisfaction of various leaders of the insurrection, of efforts on the part of deposed public officers to regain power. They should not affect the world's judgment of the wisdom and strength of the provisional government so long as Mr. De la Barra and his advisers, with the help of Mr. Madero, continue the work of reconstruction and pacification successfully.

AT RAILROAD TERMINALS

The Boston & Maine railroad is installing patent adjustable bridge telltales in Greater Boston which are the invention of Louis Allen, a pattern maker.

The private Pullman car Sunbeam, occupied by John Gribbel and party, passed through Boston early today en route from Chestnut Hill, Pa., to Rockland, Me., via the Pennsylvania, New Haven and Boston & Maine roads.

Special vestibule service will be provided Bauseaunt commandery, Knights Templars, en route to North Hampton, N. H., tomorrow by the Boston & Maine road from the North station at 9:40 a. m.

The Pullman Company furnished four extra drawing room sleeping cars for the Boot and Shoe Workers delegates en route to Chicago on the New York Central Lines from the South station at 11:30 o'clock this morning.

For a large party en route to Millis to attend the Slayton lawn party tomorrow the New Haven road will run a special train from the South station at 12:15 p. m.

The Pennsylvania railroad private car 60, occupied by Director N. Parker Shortridge and family, will arrive at the South station at 8:05 o'clock tonight on the Colonial express from Philadelphia.

CANADIAN COPYRIGHT BILL.

PARIS—Sir Wilfrid Laurier will receive a French delegation on June 21, which is anxious to draw his attention to the Canadian copyright bill, which is far less favorable to the foreign author's rights than the Berne convention now oprative. The delegates would like to meet Premiers Gouin and Fisher in Paris, but if they are returning home without visiting France the delegates will journey to London.

RATES
One insertion 12c a line; three or more insertions, 10c a line. No advertisement taken for less than three lines

Classified Advertisements

Answers may be sent to New York Office, 2092-2093 Metropolitan Bldg., 1 Madison Ave., or Chicago Office, 750 People's Gas Bldg, Michigan Ave. and Adams St.

TELEPHONE
Your advertisement to 4330 Back Bay, or, if preferred, a representative will call on you to discuss advertising

REAL ESTATE

COLLEGE FIELD BUILDING LOTS

Located in the Fastest Growing Suburb of Boston

Fronting Dartmouth, Yale, Princeton and Bowdoin Streets, Medford, opposite Tufts College R. R. Station, with all improvements at hand, surrounded with the best class of homes. Prices:

$99.00 to $500.00

A FEW HIGHER

10% down, balance on easy weekly or monthly payments. 89 lots sold to date

If you want land that will increase in value, buy at College Field. To reach the property from Sullivan Square, take any car from track 5 to Princeton Street or any car from track 1 to Powder House Square, Somerville, 5c. fare, 18 minutes ride. TO ADVERTISE

SOUVENIRS will be given to all visitors TOMORROW.

FRED C. TOBEY LAND COMPANY

1105-1106 Tremont Bldg., Boston, Mass. — Princeton Street, Medford, Mass.

Renters, Homeseekers, Investors GRAND OPENING SALE

IDEAL HOUSE LOTS

MAPLEBROOK PARK

SATURDAY AND SUNDAY, JUNE 17th AND 18th

Free excursions on special train leave the North Station for Reading Saturday at 9:10 A. M. and 2:05 P. M. Sunday at 10:10 A. M. and 1:20 P. M. from Track 7.

MAPLEBROOK PARK, situated in a beautiful pine grove bordering two state boulevards and the Maplemeadow Brook, on an eminence overlooking miles of surrounding country is a truly beautiful place finely located. Only half a mile from rapidly growing town of Reading. **106 TRAINS A DAY** to and from Boston via Reading on the B. & M. R. R., a ride of less than 30 minutes. Two trolley lines pass each side of property.

Every effort of taste and skill has been put forth to make this tract a beauty spot for lovely homes. Wide streets have been laid out with tastefully planted shade trees; a large park is located on the property, and a beautiful artificial pond borders the brook.

MAPLEBROOK PARK has every city convenience—trolleys, railroad, telephones, electricity, near-by schools, churches, stores, fire department, etc. **REASONABLE RESTRICTIONS AS TO NUISANCES.**

ONLY NECESSARY TO SEE IT—Ride out today; you'll enjoy it, for there are no finer views anywhere.

WE CHALLENGE any owner or broker to show as good property with such splendid advantages for anything like the price.

HOW TO GET THERE.

Take any Boston-Lowell car via Reading and Lowell at Sullivan Square, and get off at **MAPLEBROOK PARK**; or you can take a train at the North Station to Reading, and take Lowell trolley car at Reading Square to **MAPLEBROOK PARK**. Come out at our expense. Free tickets at office.

TERMS???

Make your own terms. Payments on easy weekly or monthly payments.

Boston-Lowell Realty Co.

MAIN OFFICE—752 Old South Bldg., Boston. Telephones 5319 Main, 4978-M Main

LOOK FOR AGENTS AT STATION WITH MAPLE LEAF BADGES.

REAL ESTATE

SUFFOLK REGISTRY TRANSFERS.

Latest recorded transfers are taken from the files of the Real Estate Exchange as follows:

BOSTON (City Proper).

Harold W. Dana to Emma L. Street, Brimmer st.; q.; $1.

Carleton Hunneman to Joseph B. Ames, Brimmer st.; q.; $1.

David Rubin to Simon Miller, Phillips st.; q.; $1.

Catherine M. Kimball to Mass. Gen. Hospital, Parkman st.; w.; $1.

William Berwin to Daniel J. A'Hern, Milford st.; q.; $1.

Daniel J. A'Hern to William Berwin, Milford st.; q.; $1.

Nathaniel Whitwell est. to Henry W. Montague rel.trs., et al., Huntington ave., 2 lots; d.; $1.

Henry W. Montague et al., trs., et al. to William H. Tucker, Huntington ave., 2 lots; d.; $1.

William H. Tucker to John W. Flavin, Huntington ave., 2 lots; q.; $1.

John W. Flavin to Herbert F. Winslow, Huntington ave., 2 lots; q.; $1.

Mary L. Davis, mtgee., to Mary L. Davis, Camden pl.; d.; $200.

John B. Jeffers et al., trs., to Walter F. Gallagher, Decatur st.; d.; $300.

Teresa V. Jeffers, tr., to Walter F. Gallagher, Decatur st.; d.; $300.

John B. Jeffers et al. to Walter F. Gallagher, Decatur st.; q.; $1.

John B. Jeffers, trs., to Walter F. Gallagher, Decatur st.; d.; $900.

Teresa V. Jeffers, gdn., to Walter F. Gallagher, Decatur st.; d.; $75.

John B. Jeffers, gdn., to Walter F. Gallagher, Decatur st.; d.; $75.

Louis A. Cook, Jr., gdn., to Walter F. Gallagher, Decatur st.; d.; $225.

SOUTH BOSTON.

Oliver W. Southard to Minnie W. Tellers, W. Second and Bolton sts.; q.; $1.

Elizabeth Josephs est. to Simon J. Gerroir, Telegraph st.; d.; $1000.

South Boston Savings Bank, mtgee., to Francesco Cardillo et al., Lark and Ninth sts.; d.; $2045.

EAST BOSTON.

Rosie Lishner to Isidore Guttell, Morris st.; q.; $1.

The same to Pauline Cohen, Morris st.; q.; $1.

Isidore Guttell et al. to Rosie Lishner, Morris st.; q.; $1.

ROXBURY.

Mary Lawlees to John F. Lally, Center st.; w.; $1.

Nathaniel L. Moore to Sidney C. McIntire, Moreland and Perrin sts.; q.; $1.

Jerome S. Daniels to Alice E. Pendleton, Chesterfield st., 3 lots; q.; $1.

DORCHESTER.

Gabriel M. Gordon to William E. Chase et al., Columbia rd. and Stanwood st.; q.; $1.

John Roble est. to Harry M. Holden, Temple and Sanford sts.; d.; $3000.

Harry M. Holden to Estelle S. Hall, Temple and Sanford sts.; q.; $1.

Mary E. M. Sawyer et al. to Estelle S. Hall, Temple and Sandford sts.; r.; $1.

Michelina Calabro to Guiseppe Calabro, Massachusetts ave.; w.; $1.

Annie E. McNamara to Joseph D. McCardry, Lauriat st.; w.; $1.

Louise M. Young, mtgee., to P. Francis McCann, Stanwood ave.; d.; $2275.

P. Francis McCann to Bessie C. Reed, Stanwood ave.; q.; $1.

Norman Clarke to Mechanics Associates, Torry st.; q.; $1.

Mary E. Hurley to Morris G. Rudnick et al., Mascoma and Kinso sts.; q.; $1.

WEST ROXBURY.

Elmer M. Batchelder to Lillian J. Hesselschwordt, Green st.; w.; $1.

BRIGHTON.

Henry N. Sweet, tr., to Victor M. Pelletier, Commonwealth ave.; Commonwealth and Harvard aves.; q.; $1.

Victor M. Pelletier to Commonwealth Ave. Apt. Trust, same location; q.; $1.

Denis A. Linihan to Catherine Maguire, Cypress rd. and Etna st.; q.; $1.

John F. Kinney to James McTigue, Holman st.; q.; $1.

James McTigue to Angenette E. Young, Holman st.; q.; $1.

Joseph Shoolman to Arthur C. Lane, Princeton ave. and Spofford rd.; q.; $1.

CHARLESTOWN.

Michael L. Harley to Michael J. Murphy, Medford st.; w.; $1.

CHELSEA.

Emma L. Veasie to Charles N. Cutler, Washington ave. and Winthrop st., 3 lots; q.; $1.

Susan M. Nelson to Martha A. Dykeman, Cary ave.; q.; $1.

Martha A. Dykeman to Susan M. Nelson, Cary ave.; q.; $1.

E. Weymouth Savings Bank, mtgee., to E. Weymouth Savings Bank, Fifth st.; d.; $4150.

E. Weymouth Savings Bank to Edward W. Fuller, Fifth st.; q.; $1.

REVERE.

Francesco Gentile to Giacome Carnevale, Thorndike st.; w.; $1.

BUILDING NOTICES.

Permits to construct buildings were posted in the office of the building commissioner of the city of Boston today as printed below. Location, owner, architect and nature of work are named in the order here given:

Dalton st., 34, cor. Belvidere st., ward 10; Edward J. Ball, Jas. T. Ball; brick tenements.

Etna st., 35, ward 25; Wm. A. Leary; wood dwelling.

George st., ward 25; Geo. Harry Adalian, Sam E. Stott; wood light manufacturing.

LEICESTER TO PAY $21 PER $1000.

LEICESTER, Mass.—The assessors today announced that the tax rate for the year will be $21 per $1000, the highest that the town ever had, due, it is said, to the removal of the card clothing company's plant.

FOR SALE, WEST SOMERVILLE.

Single house, 14 rooms, open plumbing; slate roof; readily arranged for two families; 5000 feet land; price $5000.

A single house of 9 large rooms in good condition, 5000 feet of land, corner lot, plenty of room for garden or garage; cheap at $5000.

These houses are near the Old Powder House, in fine neighborhood. If you are looking for a comfortable home at a moderate price, see these houses. Call or address 15 Summit st.

WINTHROP

FOR SALE—One minute from Shirley station, within stone's throw of the Crest, a 3-year-old 3-apartment block, each suite has 6 rooms, everything up to date; price $9300; 5000 feet of land. For further particulars apply to

MISS M. W. WILLARD, 671 Massachusetts ave., Cambridge.

REAL ESTATE—CALIFORNIA

CALIFORNIA

Homes, farms, orchards, alfalfa, grain and stock lands; rich soil; improved and raw lands; delightful climate; no extreme cold or heat; for price, location and terms apply to D. E. BESECKER, Pacific Bldg., San Francisco, Cal.

APARTMENTS TO LET

New Apartment to Sublet

GOOD 7-ROOM APARTMENT, new and comfortable, second floor, large rooms, front and back piazzas; gas and electric lights, gas range, hot water heat. Rent, $40 month for July and August, $50 month beginning Sept. 1. 16 University road, Suite 2. Telephone Brookline 845.

RIVERBANK COURT

TO SUBLET until Sept. 15, three large furnished rooms and bath, overlooking Charles River Basin; cafe. Apply at Suite 320 or office.

FROM JULY 1 TO SEPT. 1—Furnished suite, 3 rooms, bath and kitchenette; modern conveniences. 38 Westland ave., suite 32; telephone.

WINTHROP HIGHLANDS—7 rooms, 2d floor, all modern improvements; fine ocean view; $33. 59 Summit ave.

APARTMENTS TO LET—NEW JERSEY

EAST ORANGE, N. J., 9 Winans st.—Three minutes Lackawanna; ground floor; 5 large rooms; bath; fine exposure; front, back porches; shade trees; electric light; gas range; water heater; laundry; furnished or unfurnished; adults; reasonable.

APARTMENTS TO LET—NEW YORK

FOR SUMMER—Four, cool attractive rooms; gas, electricity, elevator, telephone; near elevated and subway stations. LOCKE, 150 West 104th st.

FURNISHED APARTMENT—CHICAGO

FOR RENT—Furnished apartment summer months; 7 light rooms; large private porch; 2 blocks Ill. Central; 3 blocks lake and park; reasonable. HOWE, 5209 Jefferson ave., Chicago. Phone Hyde Park 4287.

HOUSES TO LET

WINTHROP HIGHLANDS.

19 and 21 SUMMIT AVE., the Commonwealth avenue of Winthrop—Two eight-room houses, h. and c. water, bath, electric light; perfectly clean; 4m. from ocean. Rent moderate. Apply CURRUL, near Highland depot, or WHITLEY, 28 State st.

FOR RENT

SUMMER MONTHS, a gentleman's residence. One acre ground, fine lawn, shade trees; garden planted; stable or garage; good sized furnished house; large piazza enclosed in netting. J. B. HAWES, 93 Llewellyn road, Montclair, N. J.

COACHING PARTY DRIVEN BY GIRL

NEW YORK—Miss Marion Hollins entertained a coaching party last evening on a drive from the Hotel Astor to Brighton beach. The guests were Mrs. Oliver W. Bird, Miss Bird, Miss Burrill, George Whitney, Grafton Pyne, Frank Appleton and Reginald Waterbury. Four beautiful bays comprised the team and Miss Hollins handled the reins over them on the round trip.

JAMES A. TIGHE A DEPUTY.

James A. Tighe, bailiff in the office of Guy Murchie, United States marshal, was promoted today to deputy marshal, to fill the vacancy caused by the resignation of Frank H. Young. Mr. Tighe was sworn in before Judge Frederick Dodge of the United States district court. He has been a commissioned officer about four years, is a native of Boston and a prominent Republican.

REAL ESTATE

THE NEWTONS

AT OUR OFFICE are listed all desirable sales in the different sections of Newton. Houses and apartments to rent at $30 and upwards. In sales we have many unusual bargains in excellent locations.

Tomorrow, JUNE 17th, we will be open all day and glad to show properties; automobile service; bring your friends and see the NEWTONS.

ALBERT H. WAITT AND PAUL J. BURRAGE

390 Centre Street, Newton. Telephone Newton North 374-375.

Walnut Hill, Belmont

A family estate upon hillside is offered in lots of ample size; a part of them on fine old Colonial street; this property is near the beautiful town center, and commands a wide outlook; churches and superior schoolhouses are all easily accessible; a booklet sent upon request. Address

CHARLES S. SCOTT, Real Estate Agent, Waverley and Belmont, Mass.

14-ACRE FARM

2½ story 8 room house, stable, carriage house, 3 hencoops; all in fine repair; 40 fruit trees; 5 minutes to electrics. 1 mile to village. Price $3800. This is the best bargain in Essex county.

L. G. ESTY, Middleton
Or A. H. HARRIMAN, 49 Laurel Street, Melrose.

BROCKTON, MASS.

FOR SALE—Three-story business block on Main st., containing 4 stores, 2 upper floors, devoted to furnished rooms; a fine opportunity for man and wife capable of managing such a property; guaranteed to net you $1500 per year over all expenses; do business direct with the owner. Address THE ARDMORE, 93 High st.

TO LET AT BAYSIDE

New 8-room cottage, just completed, new furniture, hardwood floors and up-to-date in every particular. Apply Box 267, Allerton, Mass., or telephone Hull, 134.

FOR SALE OR TO LET IN N. H.—71 miles from Boston, 1¼ miles to depot, 2 cottages, 1 furnished; pine grove, boat on lake, running water; $1200 for both. W. L. WAUGH, 1 Lexington ave., Somerville. Tel. 604.

REAL ESTATE—CHICAGO

FOR SALE—$4200, strictly modern 8-room house; electric light, furnace, etc.; lot 50x126. $3500, 2-flat frame; modern; rental $30; near R. R. station. BRAINERD, 1307 W. 87th st., Chicago.

SUMMER PROPERTY

Sea Shore Cottages To Rent

SEASON 1911
NANTASKET BEACH
New, Well Furnished.
Office Open at All Hours.
SWITHIN & MERRILL,
Corner Nantasket and Bay Avenues, NANTASKET.

$375 FOR THE SEASON—BUTTONWOODS, R. I.—Cottage of 9 rooms, furnished, electric lights, bath, hot and cold water, also fine well water; broad piazzas; 1 minute from beach. For particulars apply to STATION AGENT, Buttonwoods, or W. D. ROCKWOOD, 11 Avon st., Cambridge, Mass.

DEERFIELD, N. H.

Well furnished 7-room house, on shore of beautiful lake; stable; fine bathing, fishing, boat and wood; supplies near; R. F. D.; quiet for children or study; $40 per month. S 507, Monitor Office.

TO LET FOR THE SEASON, OR FOR JULY AND AUGUST—Summer cottage at North Falmouth; conveniently arranged, containing 8 rooms and bathroom; set tubs; 7 minutes from the water. Apply to HENRY R. SKINNER, 3 Hawthorne st., Watertown, Mass.

BEAUTIFUL ANNISQUAM, near Gloucester—A quiet home for elderly people and adults. Colonial house, open fireplaces, electric light, large piazza, home comforts; highest references. Address MISS I. GIBSON, Annisquam, Mass.

TO LET—Near Middlesex Fells, for the summer, a furnished house, eight rooms, all improvements, good piazza; convenient to steam and electric cars; price reasonable. MRS. P. T. B. WARD, 135 Forest st., Medford, Mass.

JEWELRY

June Weddings

If you want to give something that will be useful, select table cutlery, silverware, cut glass or silver deposit ware. We show an abundance of all these.

GEORGE E. HOMER
JEWELER—SILVERSMITH
45 WINTER ST.

RESTAURANTS

South Station Restaurant

ALWAYS ESSENTIAL to know a good place to eat; arriving or departing from the South Station, Boston, you will find quick service and pure food at the restaurant and lunch room; accommodations for 500 people; all modern conveniences.

J. G. COOPER & CO., Proprietors.

FOR SALE

DAINTY SMALL GRAND PIANO, one of the best well-known makes, mahogany case, Wessell, Nicel & Gross action; new and warranted for 10 years; for sale at half price, $400.

F. W. FITCHETT.
Tel. 147-R. 433 Main st., Melrose, Mass.

WINTHROP, Mass.—Court Park section, choice waterfront property 50 feet above water level; ocean view, beach reserve; modern house, 10 rooms, fine summer or permanent home. G. F. FULLER, 181 Franklin st., Boston.

Most Famous Market in the World

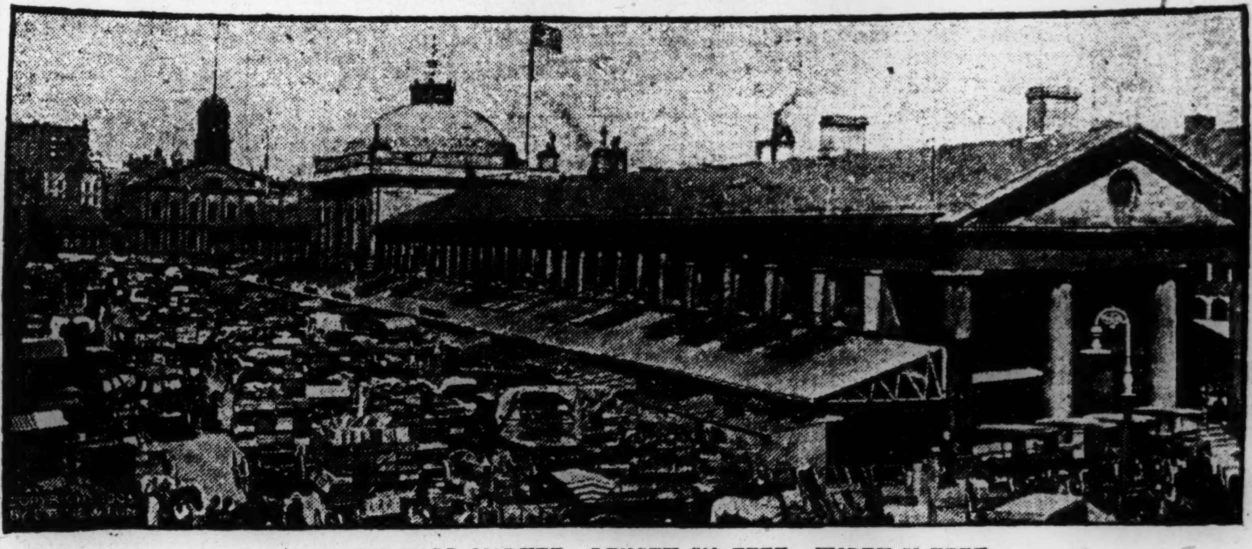

FANEUIL HALL MARKET. LENGTH 500 FEET. WIDTH 50 FEET.

ARTHUR T. CUMINGS, Inc.

FRUITERER

83 and 85 Faneuil Hall Market . . . . . . Boston, Mass.

SHATTUCK & JONES

FISH

TELEPHONE 1437 RICHMOND. NO. 128 FANEUIL HALL MARKET, BOSTON

ISAAC LOCKE & CO.

97, 99 and 101 FANEUIL HALL MARKET

FRUITS, VEGETABLES AND HOTHOUSE PRODUCTS

Special attention given family orders

WHERE TO MARKET.

RHODES BROS. CO.

TELEPHONE CONNECTION.

GROCERIES AND PROVISIONS

WHOLESALE AND RETAIL.
IMPORTERS AND RECEIVERS ON COMMISSION.

438 to 444 Tremont st., 170 to 174 Mass. ave., 256 to 260 Warren st. (Rox. district), 10 and 11 Harvard sq., Brookline, BOSTON.

STUBBS SERTIFIED OYSTERS

Wholesale and Retail.
Absolute cleanliness the keynote.

J. A. STUBBS — Crisfield, Md. Warren, R. I. Wellfleet, Mass.

Sold by NORTH AMERICAN OYSTER CO., S. E. Cor. Faneuil Hall Market, and by first-class dealers.

WHERE TO MARKET

W. H. AMES & CO., Inc.—POTATOES

Believing that quality would be appreciated in POTATOES as in other foods, we are placing upon the market through the merchants who are known for the high quality of the goods they carry, the VERY BEST POTATOES obtainable, in ONE PECK CARTONS WHICH EXCLUDE THE LIGHT.

Maine produces the best potatoes. We purchase only the best of the Maine crop. We select only the best of the car. Thus you get the CREAM of the Car, the CREAM of the Crop, the CREAM of the State.

25 and 26 B. & M. Produce Market, CHARLESTOWN, MASS.

STORAGE

MASS. STORAGE WAREHOUSE

2020 Washington St. Tel. Roxbury 31

Separate rooms 75c up, pianos 75c up, trunks 25c up, monthly. Cold storage for rugs, etc. Elevator takes team load to room; guaranteed saving 33%. Teamsters furnished at lowest rates; estimates free.

HOUSEHOLD NEEDS

CARR & MOORE, Painters and Decorators, 2210 Indiana ave., Chicago. Tel. Calumet 727.

ROOFING

Established 1884 Tel. Graceland 3668

Geo. A. Kyle
Shingle Roofing
Layer of Prepared Roofings
736 BELMONT AVE., CHICAGO, ILL.

BABBITT METAL MANUFACTURERS

ROGERS BABBITT METALS

BEST FOR HARD SERVICE.
Solder, Antimony, Bar and Pig Tin and Lead
Rogers Metal Works, Kansas City, Mo.
GRANT NAIL & SUPPLY CO.,
Eastern Sales Agents, Boston, Mass.

TYPEWRITERS

ALL MAKES OF TYPEWRITERS; lowest prices, easy payments; write for bargain list. PLUMMER & WILLIAMS, 145 Van Buren st., Chicago.

DENTISTRY

DR. C. FRANKLIN HARTT, 1006 Masonic Temple, Phone Central 5891. CHICAGO.

J. W. KEYES, D. M. D., 418 Evans Bldg., Washington, D. C. Cast Aluminum Plates.

W. J. CORD, DENTIST, 901 Victoria Bldg. Both Phones. St. Louis.

DR. J. R. HOLTON, DENTIST, 503 Commercial Bldg. ST. LOUIS.

DR. RICHARD C. McMANIS, DENTIST, 217 Metropolitan Bldg. St. Louis.

DR. THOMAS W. RUSSELL, 408 Donaldson Building, Both Phones. Minneapolis, Minn.

A DENTIST in any city will be benefitted by having his professional card appear in this column. Ten cents per line per insertion.

LAWYERS

LEX N. MITCHELL, Lawyer
PUNXSUTAWNEY, PA.

EDWARD EVERETT TAYLOR, 630 H. W. Hellman bldg., Los Angeles, Cal.; phones A4490, Main 5101.

ELIJAH C. WOOD, Attorney and Counsellor, 218 La Salle st., Chicago.

CHARLES G. BALDWIN, Attorney and Counsellor at Law, 204-205 Piper Building, Baltimore.

WILLIAM C. MAYNE, Attorney and Counsellor at Law, Mutual Life Bldg., Philadelphia, Pa.

ATTORNEYS can frequently secure good non-resident clients by publishing their professional cards in this column.

ACCOUNTANTS

ETHERIDGE, WALKER & CO., Accountants-Auditors-Systematizers, First National Bank Building, CHICAGO, ILL.

FLAVORING EXTRACTS

MILLIONS of housekeepers and expert chefs use SAUER'S PURE FLAVORING EXTRACTS. Vanilla, Lemon, etc. Endorsed by pure food chemists.

Pullen & Guthro Co.
RESTAURANT
60 North Market St., Opp. Faneuil Hall
Has the best goods obtainable at the best prices. Come, eat and be convinced.

Frank B. Magee
193 MASS. AVE. TEL. 2446 B. B.
Groceries, Provisions and Fish
SPECIAL INDUCEMENTS FOR CASH.

ROOMS—CHICAGO

ST. JAMES PLACE, 422, apt. 4—Single and adjoining rooms, lavatory; light, airy, overlooking Lincoln Park; tel. Lincoln 7926.

Wilson's Market
226 MASSACHUSETTS AVE.
Meats, Poultry Groceries, Fruit and Vegetables
IMMEDIATE DELIVERY.
Telephone Back Bay 21847.

PITKIN & COMPANY
DEALERS IN
Groceries, Provisions, Poultry and Game
FRUIT AND VEGETABLES
HOT HOUSE PRODUCTS
278 MASSACHUSETTS AVENUE, BOSTON, MASS.
Telephone 479 Back Bay.

READING STANDS

Student's Adjustable Reading Stand

OPEN.

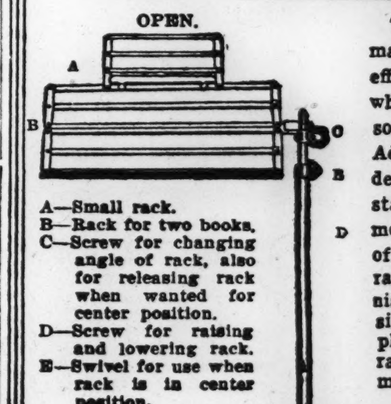

A—Small rack.
B—Rack for two books.
C—Screw for changing angle of rack, also for releasing rack when wanted for center position.
D—Screw for raising and lowering rack.
E—Swivel for use when rack is in center position.

There has long been a demand for an inexpensive and efficient reading stand for use when studying the weekly lesson. This want the Student's Adjustable Reading Stand is designed to meet. It is substantially constructed of light metal (cast iron feet, upright of steel tubing and sheet steel rack) and finished in burnished copper. Its design is graceful and pleasing. Feet and rack folded for shipment.

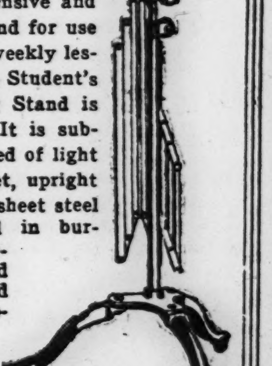

CLOSED

Stands on sale in Chicago at Arts and Crafts Bookshop, 709 Venetian Building.

Adjustable Reading Stand Co.
(Not Incorporated.)
1544 First National Bank B'l'dg, Chicago

ROOMS

NEWBURY ST., 276—Single rooms or suite, private bath, newly furnished; summer prices; breakfast if desired.

ST. BOTOLPH ST., 183—Square room and kitchenette; also separate rooms; summer prices.

TO SUBLET—Large front rooms for the summer; terms reasonable. Apply at 2 Washington hall, Trinity court.

BOARD AND ROOMS—CHICAGO

LARGE DOUBLE FRONT ROOM; also single room; private lavatories; near Jackson park; I. C. express 10 minutes to city; home cooking. 5409 Jefferson ave., Chicago. Phone Hyde Park 1224.

ROOMS—PROVIDENCE

PROVIDENCE, R. I., 260 BENEFIT ST.—Pleasant front room, day or week; private family; near Union sta. Phone Union 3040-R.

BOARD AND ROOMS

ST. BOTOLPH ST., 136, cor. Cumberland st.—Large airy rooms, superior board, summer rates, tourists accommodated.

DORCHESTER, 41 Alpha road, suite 1—Comfortable room and board for two ladies; near trains and electrics.

HELP WANTED—FEMALE

COMPETENT ATTENDANT for baby to go to the country in summer; New Orleans in winter; good position for right party. Address with full particulars, AMERICAN HOTEL MARSAILLES, 103d st., New York.

HELP WANTED—MALE

LEARN to write advertisements; you positively earn $25 to $100 a week; ask for prospectus, free. PAGE-DAVIS CO., 39 Page bldg., Chicago.

EXPERIENCED MEN wanted to handle our Water Power Vacuum Cleaner on commission. EASTERN SALES CO., 45 Milk st., Boston.

WANTED—SALESMAN; good pay; permanent position. BROWN BROTHERS CO., Rochester, N. Y.

SITUATIONS WANTED—FEMALE

WANTED—Position as housekeeper by young American woman; good cook. L 750, Peoples Gas bldg., Chicago.

SITUATIONS WANTED—MALE

WEST INDIAN COLORED MAN, 23 years of age, wishes position as operator on telephone switchboard or as elevator man in department store or office building. At present employed in large New York apartment house. Best of references given. Address V 502, Monitor Office.

SALESMAN—Any line; Boston or New England; references past and present employers. B., 750 Peoples Gas bldg., Chicago.

For a free advertisement write your "wants" on separate piece of paper and attach it to blank at top of page 2.

Classified Advertisements

The advertisements upon this page are inserted free and persons interested must exercise discretion in all correspondence concerning the same.

SPACE IS NOT GIVEN ON THIS PAGE TO ADVERTISEMENTS FOR PERSONS WANTED TO HANDLE GOODS ON COMMISSION OR TO ADVERTISEMENTS SOLICITING BUSINESS PATRONAGE

BOSTON AND N. E.

HELP WANTED—MALE

AGRICULTURAL HELP, farm hands, gardeners, milkers, $15-$35 month, room and board. STATE FREE EMP. OFFICE (no fees charged), 8 Kneeland st., Boston. 16

ATTENDANT wanted in small private institution; one who can read well. MRS. ADDIE R. CHOATE, 464 Highland ave., Malden, Mass. 21

AUTOMATIC SCREW MACHINE HANDS, 25c.-40c. hour. STATE FREE EMP. OFFICE (no fees charged), 8 Kneeland st., Boston. 16

BALLING MACHINE HANDS, night work, Italians and Poles preferred, $8.80, in Norton. STATE FREE EMP. OFFICE (no fees charged), 8 Kneeland st., Boston. 16

BILL CLERK, young, $8. BRECK'S BUREAU, 406 Washington st., Boston. 21

BLACKSMITH AND HORSESHOER, $10, board and room, in Westwood. STATE FREE EMP. OFFICE (no fees charged), 8 Kneeland st., Boston. 16

BOOKKEEPER—Capable of taking full charge of a large office; stamp for reply. NEW ENGLAND ENGINEERING AGENCY, 904 Main st., Hartford, Conn. 16

BOOKBINDER wanted; first-class man on edition case work. SPRINGFIELD PRINTING & BINDING CO., Springfield, Mass. 19

BOOKKEEPER AND STENOGRAPHER, with knowledge of Fisher billing and Remington machine, $12. STATE FREE EMP. OFFICE (no fees charged), 8 Kneeland st., Boston. 16

BOOKKEEPER AND CASHIER, $15. BRECK'S BUREAU, 406 Washington st., Boston. 21

BOOKKEEPER, experienced, electrical supplies. BRECK'S BUREAU, 406 Washington st., Boston. 21

BRASS COCK GRINDERS wanted; a good, quick workman that wants a steady position. HERMAN STRATER & SONS, 74 Sudbury st., Boston. 16

BRASS MOLDER on gas engine work; pay no object. STATE FREE EMP. OFFICE (no fees charged), 8 Kneeland st., Boston. 16

BUFFER on brass and steel. STATE FREE EMP. OFFICE (no fees charged), 8 Kneeland st., Boston. 16

CABINET MAKER'S APPRENTICE on piano work, $7-$8. STATE FREE EMP. OFFICE (no fees charged), 8 Kneeland st., Boston. 16

CANERS on fine furniture. Apply SHAW FURNITURE CO., factory East Cambridge, Mass. 16

CARD ROOM HELP wanted on woolen cards. LEBANON MILLS, Lebanon, N. H. 16

CARRIAGE PAINTER, FINISHER AND STRIPER, $15, in Norwood. STATE FREE EMP. OFFICE (no fees charged), 8 Kneeland st., Boston. 16

CARRIAGE PAINTER AND STRIPER, $15-$16.50, in Roxbury, STATE FREE EMP. OFFICE (service free to all), 8 Kneeland st., Boston. 16

CHAUFFEUR wanted, college student preferred, to run motor car afternoons. MISS N. RUSSELL, 128 Medford st., Arlington, Mass. 19

CHAUFFEUR, commercial truck. BRECK'S BUREAU, 406 Washington st., Boston. 21

CHEFS, $50-$85 month, room and board, summer hotels, in Maine and New Hampshire. STATE FREE EMP. OFFICE (no fees charged), 8 Kneeland st., Boston. 16

CLERK, with experience in office of manufacturing stationer, Protestant preferred, pay no object. STATE FREE EMP. OFFICE (no fees charged), 8 Kneeland st., Boston. 16

COATMAKER, $15, in Danvers. STATE FREE EMP. OFFICE (no fees charged), 8 Kneeland st., Boston. 16

COMB WINDERS (wool), Italians and Poles preferred, $10.50, in Norton. STATE FREE EMP. OFFICE (no fees charged), 8 Kneeland st., Boston. 16

COOKS (vegetable, order, and fry), $25-$50 month, room and board. STATE FREE EMP. OFFICE (no fees charged), 8 Kneeland st., Boston. 16

CUTTER, with some experience on pamphlet work, wanted at once; state wages. CURTISSWAY CO., INC., Meriden, Conn. 16

CUTTERS wanted for carpet, leather and linings. A. R. HYDE SHOE & SLIPPER CO., Union sq., Somerville, Mass. 16

DRY CLEANER wanted; one who understands pressing, no dyeing. CHESHIRE STEAM LAUNDRY, Keene, N. H. 16

ERECTING HANDS, experienced on heavy work, must have full kit of tools and be competent to work from drawings, 32½c. hour, in Lynn. STATE FREE EMP. OFFICE (no fees charged), 8 Kneeland st., Boston. 16

ENGINE LATHE HANDS—Must be first-class men. NEW ENGLAND ENGINEERING AGENCY, 904 Main st., Hartford, Conn. 16

ENGINEER for first-class plant—Must be man who thoroughly understands his business; stamp for reply. NEW ENGLAND ENGINEERING AGENCY, 904 Main st., Hartford, Conn. 16

EXAMINERS AND SPONGERS for Chicago company; first-class men also with mill experience, thoroughly competent in all branches. C. H. CHISHOLM, department of skilled labor, American Wool and Cotton Reporter, 530 Atlantic ave., Boston. 19

FEEDER, paper ruling machine. BRECK'S BUREAU, 406 Washington st., Boston. 21

FINISHER wanted, first class, one able to do forwarding; steady position for first class man. THOMPSON & THOMPSON, Providence, R. I. 20

FIREMAN, licensed. BRECK'S BUREAU, 406 Washington st., Boston. 21

FINISHING GILL BOX WINDERS (wool), night work, Italians and Poles preferred, $8.80, in Norton. STATE FREE EMP. OFFICE (no fees charged), 8 Kneeland st., Boston. 16

FLOOR LAYER—Wanted, men that have worked on parquetry floors. VICTOR PARQUETRY FLOOR CO., 167 Market st., Lynn, Mass. 17

FOREMAN PATTERN MAKER—Must be a good man; stamps for reply. NEW ENGLAND ENGINEERING AGENCY, 904 Main st., Hartford, Conn. 16

FOREMAN OF LUMBER YARD. BRECK'S BUREAU, 406 Washington st., Boston. 21

FOUNDRY SUPERINTENDENT—Must be a high grade man who thoroughly understands gas engine cylinders as well as general foundry work; must also be able to mix iron by analysis and take charge of large plant; stamps for reply. NEW ENGLAND ENGINEERING AGENCY, 904 Main st., Hartford, Conn. 16

FURNITURE TEAMSTER, $15. BRECK'S BUREAU, 406 Washington st., Boston. 21

GAS FIXTURE MAKER, with experience in hanging chandeliers. STATE FREE EMP. OFFICE (no fees charged), 8 Kneeland st., Boston. 16

GAS FITTERS, with license, $18. STATE FREE EMP. OFFICE (no fees charged), 8 Kneeland st., Boston. 16

GENERAL OFFICE CLERKS for factories, stores and wholesale houses; stamps for reply. NEW ENGLAND ENGINEERING AGENCY, 904 Main st., Hartford, Conn. 16

GROCERY PACKER, young, $8-$10. BRECK'S BUREAU, 406 Washington st., Boston. 21

HIGH-CLASS ENGINEER and designer; one familiar with motors, both in designing machinery and assembling same. NEW ENGLAND EMP. AGENCY, 904 Main st., Hartford, Mass. 16

LASTERS—Wanted, two good lasters to pull over for consolidated hand method lasting machine, misses' and children's shoes. C. W. BENNETT & CO., INC., Fitchburg, Mass. 17

LATHE HANDS on Gisholt turret lathe, $2.75-$3.25 per day, 55 hours per week, in East Cambridge. STATE FREE EMP. OFFICE (no fees charged), 8 Kneeland st., Boston. 16

MACHINIST—Strictly first-class, all-round machinist on fine experimental work. Apply at BOSTON WOVEN HOSE & RUBBER CO., cor. Portland and Hampshire sts., Cambridgeport, Mass. 17

BOSTON AND N. E.

HELP WANTED—MALE

MACHINIST—Wanted at once, a machinist to take care of Reece, Wheler & Wilson and Singer machines. Apply to MR. SINN, foreman of S. M. HOYT SHOE CO., Manchester, N. H. 17

MAN AND WIFE wanted at once on farm near Westfield, Mass.; must be good all-round farmer and understand stock; wife to help in house; references required. GEORGE F. SEYMOUR, Westfield, Mass. 21

MAN AND WIFE (colored) will be given rent for two hours' work per day by man. E. M. WOOLLEY, 867 Beacon st., Boston. 21

McKAY CHANNELER wanted on continuous power machine. CASS & DALEY SHOE CO., Saunders st., Salem, Mass. 17

MEAT CUTTERS, $12-$16. BRECK'S BUREAU, 406 Washington st., Boston. 21

MEAT CUTTER, experienced first-class market, $18. BRECK'S BUREAU, 406 Washington st., Boston. 16

MEN'S FURNISHINGS SALESMAN, $15-$18. BRECK'S BUREAU, 406 Washington st., Boston. 21

METAL SPINNER wanted; must be familiar with sheet steel work. WHEELER REFLECTOR CO., 156 Pearl st., Boston. 17

MILL HELP—Wanted, two dresser tenders; also menders on worsteds, at the ARDEN MILLS, Fitchburg, Mass. 17

MONITOR LATHE HAND, piece work. STATE FREE EMP. OFFICE (no fees charged), 8 Kneeland st., Boston. 16

OFFICE ASSISTANT—Wanted, a capable man to assist in our billing and selling departments; must be quick and accurate at figures and know how to write an intelligent letter. Address, stating age, references and experience, ATLAS TACK CO., Fairhaven, Mass. 17

OFFICE CLERK, some typewriting. STATE FREE EMP. OFFICE (no fees charged), 8 Kneeland st., Boston. 16

OPERATORS—Wanted, experienced operators on cutters and creasers, also young man to learn. RUSSEL BOX CO., Gerrish ave., Chelsea, Mass. 17

OPERATORS wanted, experienced on cutters and creasers, for folding boxes. RUSSELL BOX CO., Gerrish av., Chelsea, Mass. 20

PASTRY COOK wanted, restaurant, year round. BRECK'S BUREAU, 406 Washington st., Boston. 16

PATTERN MAKERS on wood or metal; good wages and steady work. NEW ENGLAND ENGINEERING AGENCY, 904 Main st., Hartford, Conn. 16

PHOTO-ENGRAVING ZINC ETCHER wanted; good workman, state pay required. STODDARD ENGRAVING CO., New Haven, Conn. 17

PLUMBERS, $18 up. STATE FREE EMP. OFFICE (no fees charged), 8 Kneeland st., Boston. 16

PLUMBERS wanted, first class. WILLIAM N. McKENNA CO., 79 Chestnut st., Boston. 20

PLUMBER—First-class plumber wanted; bring tools. H. P. MURPHY, 43 Franklin st., Quincy, Mass. 17

PRESSMAN—Wanted, first-class cutting and creasing pressman on platen cutting and creasing presses. Apply NATIONAL FOLDING BOX & PAPER CO., New Haven, Conn. 17

PRESSMAN on ladies' suits, piece work, in Boston. STATE FREE EMP. OFFICE (no fees charged), 8 Kneeland st., Boston. 16

PRESS FEEDER. BRECK'S BUREAU, 406 Washington st., Boston. 21

PRINTING SALESMAN wanted; liberal salary. THE BROOKLINE PRINT, 166 Washington st., Brookline, Mass. 19

PRINTERS wanted; all-round job men and pressmen; an excellent opening for good men. Apply immediately to CAPITAL CITY PRESS, Montpelier, Vt. 20

REPAIRER—Wanted, young man to do clock and jewelry repairing and assist on watch repairing. ENOS E. PENNY, 417 Main st., Springfield, Mass. 19

RETAIL HARDWARE CLERK, $15. BRECK'S BUREAU, 406 Washington st., Boston. 21

SALESMAN, hotel and restaurant supplies, $15-$20. BRECK'S BUREAU, 406 Washington st., Boston. 21

SALESMAN, young. BRECK'S BUREAU, 406 Washington st., Boston. 21

SALESMAN—Experienced retail shoe salesman for ladies' shoe department, permanent position for right party. SAMPLE SHOE SHOP, 496 Washington st., Boston. 16

SALESMAN—Wholesale beef salesman, $18-$30 per week. BRECK'S BUREAU, 406 Washington st., Boston. 16

SECOND CLASS ENGINEER, $16.50. STATE FREE EMP. OFFICE (no fees charged), 8 Kneeland st., Boston. 16

SECRETARY-STENOGRAPHER, young, $15. BRECK'S BUREAU, 406 Washington st., Boston. 16

SHOE COBBLER wanted at summer resort. BRECK'S BUREAU, 406 Washington st., Boston. 16

SHOE CUTTERS—Wanted, good shoe cutters; first-class prices and steady work; also lining cutter. P. J. HARNEY SHOE CO., Lynn, Mass. 17

SHOE WORKERS—Wanted, McKay stock fitter, sole leather sorter, sole layer, assembler and puller-over on McKay Copeland machine; write at once. BANGOR SHOE CO., Bangor, Me. 17

SHOE WORKERS—Wanted, a single cylinder vamper, also outside cutter on boys' and youths' shoes. Apply to C. J. O'KEEFE & CO., Haverhill, Mass. 17

SIGN PAINTERS, $24, in East Cambridge. STATE FREE EMP. OFFICE (no fees charged), 8 Kneeland st., Boston. 16

SPECIALTY SALESMAN, young. BRECK'S BUREAU, 406 Washington st., Boston. 21

SPINNERS (wool), 58 hours, piece work, Hillsboro, N. H. STATE FREE EMP. OFFICE (no fees charged), 8 Kneeland st., Boston. 16

STENOGRAPHER, $15. BRECK'S BUREAU, 406 Washington st., Boston. 21

STENOGRAPHERS (5), young, $6-$8. BRECK'S BUREAU, 406 Washington st., Boston. 21

STENOGRAPHER, living Brookline. BRECK'S BUREAU, 406 Washington st., Boston. 21

STRIPING AND GRINDING CARDS, 58 hours, $9.50, Italians and Poles preferred, in Norton. STATE FREE EMP. OFFICE (no fees charged), 8 Kneeland st., Boston. 16

SUPERINTENDENT for factory special machine parts; must be man capable of handling large number of men, good executive; stamp for reply. NEW ENGLAND ENGINEERING AGENCY, 904 Main st., Hartford, Conn. 16

TEAMSTER AND STABLEMAN, $12. BRECK'S BUREAU, 406 Washington st., Boston. 21

TOOL AND DIEMAKERS—First-class men only; stamps for reply. NEW ENGLAND ENGINEERING AGENCY, 904 Main st., Hartford, Conn. 16

TRIMMING CUTTER, first-class, wanted. CROWN SHOE CO., 221 High st., Boston. 16

TYPEWRITIST, young man, $6. STATE FREE EMP. OFFICE (no fees charged), 8 Kneeland st., Boston. 16

VERTICAL LATHE HANDS—First-class men only. NEW ENGLAND ENGINEERING AGENCY, 904 Main st., Hartford, Conn. 16

WHEELWRIGHT, $15, in Mattapan. STATE FREE EMP. OFFICE (no fees charged), 8 Kneeland st., Boston. 16

WEAVER, experienced in making rugs from old carpets on hand loom in Brockton. STATE FREE EMP. OFFICE (no fees charged), 8 Kneeland st., Boston. 16

WEAVERS (wool), 58 hours, piece work, in Hillsboro, N. H. STATE FREE EMP. OFFICE (no fees charged), 8 Kneeland st., Boston. 16

WEAVERS and SPINNERS wanted, wool. STATE FREE EMP. OFFICE (service free to all), 8 Kneeland st., Boston. 15

WEAVERS wanted, Knowles broad looms; good work and good pay. SHERIDAN WOOLEN MILLS, Ashuelot, N. H. 17

WINDOW DRESSER, department store. BRECK'S BUREAU, 406 Washington st., Boston. 21

BOSTON AND N. E.

HELP WANTED—MALE

WOOD SAWYER for box shop; must be capable of taking care of saw; stamp for reply. NEW ENGLAND ENGINEERING AGENCY, 904 Main st., Hartford, Conn. 16

WOOD TURNER in pattern department, must be competent to work from drawings, 30c. hour, in Lynn. STATE FREE EMP. OFFICE (no fees charged), 8 Kneeland st., Boston. 16

WOODWORKER, about 25 years of age, with kit of tools, who can plane and make new joints, in pipe organ factory in Cambridge, $12. STATE FREE EMP. OFFICE (no fees charged), 8 Kneeland st., Boston. 16

WOOD WORKING MACHINE HANDS—First-class men only; piece work; stamp for reply. NEW ENGLAND ENGINEERING AGENCY, 904 Main st., Hartford, Conn. 16

YOUNG JOB PRESS FEEDERS wanted. BRECK'S BUREAU, 406 Washington st., Boston. 16

YOUNG MAN wanted, with some experience in edge gilding, one who has also worked at case making preferred. SPRINGFIELD PRINTING & BINDING CO., Springfield, Mass. 19

HELP WANTED—FEMALE

APPRENTICES wanted, bookbinding and folding; $3 week to start. STATE FREE EMP. OFFICE (no fees charged), 8 Kneeland st., Boston. 16

ASSISTANT wanted; capable woman to help in a family of two, for a pleasant, comfortable home; opportunity to earn more wages. MISS S. H. JOHNSON, 490 Elm st., Northampton, Mass. 20

ASSISTANT wanted; refined, capable woman, experienced with children, to care for an only child, girl one year old, in an American family; French or German woman preferred. MRS. WILLARD V. MORSE, 53 Summer st., Gloucester, Mass. 19

ASSISTANT—Protestant young woman wanted for some second work and to walk out with girl of 9. MRS. J. J. BRIGHT, 17 Cliff st., Marblehead, Mass. Tel. 342. 16

ATTENDANT—Experienced Protestant woman to have entire care of three small children; must be kind and thoroughly trustworthy; wages $5; references must accompany application. MRS. JOHN B. MANLEY, 20 North Main st., Brattleboro, Vt. 19

ATTENDANT wanted in small private institution. MRS. ADDIE R. CHOATE, 464 Highland ave., Malden, Mass. 20

ATTENDANT'S HALL GIRL, Boston institution, $15 mo., r. and b. STATE FREE EMP. OFFICE (no fees charged), 8 Kneeland st., Boston. 16

BOOKBINDERS, experienced folders, pasters, gatherers and machine operators. EPHRAIM ADAMS & CO., 293 Congress st., Boston. 16

BOOKKEEPER wanted for a grocery store in Cambridge. MERCANTILE COOP. AGENCY, 579 Mass. ave., Cambridge; tel. 2994-L. 19

BOOKKEEPER, thoroughly experienced, who understands Oliver typewriter, wanted; Protestant preferred. Apply to McALLASTER-WIGGIN CO., 607 Sudbury Bldg., Sudbury st., Boston. 22

BOOKKEEPER AND STENOGRAPHER wanted, Hammond machine, wholesale; $10-$11. STATE FREE EMP. OFFICE (no fees charged), 8 Kneeland st., Boston. 16

BUNDLE WASHER, N. Hampshire hotel, $25 mo., r. and b. STATE FREE EMP. OFFICE (no fees charged), 8 Kneeland st., Boston. 16

BUNDLE WASHER, in Magnolia hotel, $18 month, room and board. STATE FREE EMP. OFFICE (no fees charged), 8 Kneeland st., Boston. 16

CASHIER wanted, hotel, Boston. STATE FREE EMP. OFFICE (no fees charged), 8 Kneeland st., Boston. 16

CHAMBERMAID, E. Boston hotel, $15 mo., r. and b. STATE FREE EMP. OFFICE (no fees charged), 8 Kneeland st., Boston. 16

CHAMBERMAID, first class hotel in Boston, $15 mo., r. and b. STATE FREE EMP. OFFICE (no fees charged), 8 Kneeland st., Boston. 16

CHAMBERMAID, first class Back Bay hotel, $12 mo., r. and b. STATE FREE EMP. OFFICE (no fees charged), 8 Kneeland st., Boston. 16

CHAMBERMAID, boarding house, $4 week, r. and b. STATE FREE EMP. OFFICE (no fees charged), 8 Kneeland st., Boston. 16

CHAMBERMAIDS, in Brighton, $15 mo., r. and b. STATE FREE EMP. OFFICE (no fees charged), 8 Kneeland st., Boston. 16

CLEANER in East Boston hotel, $15 month, room and board. STATE FREE EMP. OFFICE (no fees charged), 8 Kneeland st., Boston. 16

COMPANION—A refined young woman wanted as useful companion, assisting in light household duties; part of the day to one's self, in return for home and board; a student or teacher preferred; highest references required. MRS. C. H. RICHARDSON, 56 Auburn st., Brookline, Mass. 19

COOK for 3 adults in Brookline; second maid kept; very nice home; $6; go to beach in summer. HARVARD SQ. EMP. BUREAU, 13 Boylston st., room 23, Cambridge, Mass. 16

COOK, Worcester hotel, $65 month, room and board. STATE FREE EMP. OFFICE (no fees charged), 8 Kneeland st., Boston. 16

COOK, assistant (colored), hotel in Beachwood, $7 week, room and board. STATE FREE EMP. OFFICE (no fees charged), 8 Kneeland st., Boston. 16

COOK, Roxbury institution, young woman preferred, $30 month, room and board. STATE FREE EMP. OFFICE (no fees charged), 8 Kneeland st., Boston. 16

COOK for family of 7 in Boston to go to Maine in summer (carfare paid), no laundry; one who will wait on table, $6 (Protestant), with reference. HARVARD SQ. EMP. BUREAU, 13 Boylston st., room 23, Cambridge, Mass. 16

COOK wanted, experienced. Apply to MRS. H. FRIEND, 4343 Grand blvd., Chicago, Ill. 20

COOK wanted for family of six at Beverly Farms; wages $6. MISS ANNIE R. BOUDETTE, 54 Commercial st., Weymouth, Mass. 20

COOK—Wanted, capable cook at summer hotel catering to a nice class of people. WEST POINT HOUSE, Prout's Neck, Me. 16

COOK wanted; 3 in family; going to seashore; wages $6. DUDLEY EMP. BUREAU, 272 Dudley st., Roxbury, Mass. Tel. Rox. 232. 16

COOK AND SECOND MAIDS for Lexington, 5 in family, nice home for right persons; Protestants; $6 and $5 week. HARVARD SQ. EMP. BUREAU, 13 Boylston st., room 23, Cambridge, Mass. 16

COOKS (2), SECONDS (3) AND GENERAL MAIDS (5) wanted in Cambridge; experience and reference, good wages, and small families. HARVARD SQ. EMP. BUREAU, 13 Boylston st., room 23, Cambridge, Mass. 16

COOK wanted, experienced, to go to the country, wages $7. Tel. Rox. 232. DUDLEY EMP. BUREAU, 272 Dudley st., Boston. 22

DEMONSTRATOR wanted, candy department; $6. STATE FREE EMP. OFFICE (no fees charged), 8 Kneeland st., Boston. 16

FACTORY WORKERS. STATE FREE EMP. OFFICE (service free to all), 8 Kneeland st., Boston. 15

FANCY IRONER, 5 days per week, $9. STATE FREE EMP. OFFICE (no fees charged), 8 Kneeland st., Boston. 16

FANCY IRONER wanted, $8-$10. STATE FREE EMP. OFFICE (no fees charged), 8 Kneeland st., Boston. 16

FOLDERS, INSERTERS AND PASTERS wanted; must be Americans and experienced; $4. STATE FREE EMP. OFFICE (no fees charged), 8 Kneeland st., Boston. 16

GENERAL MAID for 3 in family, Winchester; nursery maid kept, who does chamber work; laundry done out, except table linen; $5; go to bungalow at beach for 4 weeks (no cooking there); Nova Scotia girl preferred. HARVARD SQ. EMP. BUREAU, 13 Boylston st., room 23, Cambridge, Mass. 16

BOSTON AND N. E.

HELP WANTED—FEMALE

FORELADY wanted; must be experienced stitcher and understand machinery in petticoat and ladies' garments factory, in Cambridge. STATE FREE EMP. OFFICE (no fees charged), 8 Kneeland st., Boston. 16

GENERAL MAID wanted in Winchester, 3 in family, work not heavy. HARVARD SQ. EMP. BUREAU, 13 Boylston st., room 23, Cambridge, Mass. 16

GENERAL MAID for family of 5 in Malden, $6 week; cooking and general, ironing but no washing; would like Nova Scotia or P. E. Island girl with reference. HARVARD SQ. EMP. BUREAU, 13 Boylston st., room 23, Cambridge, Mass. 16

GENERAL MAID for Belmont, 6 in family, nursery maid kept, no chamber work, cooking, washing and ironing, $6 week, experience and reference. HARVARD SQ. EMP. BUREAU, 13 Boylston st., room 23, Cambridge, Mass. 16

GENERAL MAIDS (5) for Arlington, small families, $6 and $5 week, experience and reference. HARVARD SQ. EMP. BUREAU, 13 Boylston st., room 23, Cambridge, Mass. 16

GENERAL MAID in Woburn, Mass.; 3 adults; must be capable and neat; wages $5; more if satisfactory. MRS. B. H. NICHOLS, 37 Warren ave., Woburn, Mass. 19

50—GIRLS—50

FIFTY GIRLS wanted to learn different parts of the work in a shoe factory. Apply to THOMAS G. PLANT COMPANY, cor. Centre and Bickford sts., Roxbury, Mass. 19

GIRLS, experienced, wanted to run staying machines; also on fancy padded top work. NORTHERN BOX CO., 62 Williams st., Everett, Mass. 22

GIRLS wanted to do folding, experience unnecessary. POOLE PRINTING CO., 221 High st., Boston. 16

HOUSEMAID wanted in private family; 4 week and board. STATE FREE EMP. OFFICE (no fees charged), 8 Kneeland st., Boston. 16

HOUSEKEEPER — Wanted, American woman, who desires good home in small family on farm, one child no objection. For particulars address J. L. THRESHER, Maplewood Farm, Greenwich Village, Mass., R. F. D. 20

HOUSEMAID wanted in private family, in Billerica; $3 week, board and room. STATE FREE EMP. OFFICE (no fees charged), 8 Kneeland st., Boston. 16

HOUSEMAID wanted in boarding house, in Roxbury; $13 month, room and board. STATE FREE EMP. OFFICE (no fees charged), 8 Kneeland st., Boston. 16

HOUSEMAID wanted in lodging house in city; $4 week, board and room. STATE FREE EMP. OFFICE (no fees charged), 8 Kneeland st., Boston. 16

HOUSEMAID wanted in Dorchester; private family; $3 week, board and room. STATE FREE EMP. OFFICE (no fees charged), 8 Kneeland st., Boston. 16

HOUSEMAID wanted in city; private family; $5 week, board and room. STATE FREE EMP. OFFICE (no fees charged), 8 Kneeland st., Boston. 16

HOUSEMAID wanted in Roxbury; private family; $3 week, board and room. STATE FREE EMP. OFFICE (no fees charged), 8 Kneeland st., Boston. 16

HOUSEMAID wanted in Brookline; private family; $5 week, board and room. STATE FREE EMP. OFFICE (no fees charged), 8 Kneeland st., Boston. 16

HOUSEMAID wanted in Cambridge; $4 week, board and room; private family. STATE FREE EMP. OFFICE (no fees charged), 8 Kneeland st., Boston. 16

HOUSEMAID wanted in lodging house; $3.50 week, board and room; in city. STATE FREE EMP. OFFICE (no fees charged), 8 Kneeland st., Boston. 16

HOUSEMAID wanted in Malden; private family. STATE FREE EMP. OFFICE (no fees charged), 8 Kneeland st., Boston. 16

HOUSEMAID wanted in Squantum; private family; $2-$3 week, board and room. STATE FREE EMP. OFFICE (no fees charged), 8 Kneeland st., Boston. 16

HOUSEMAID wanted in Cambridge; $2-$2.50 week, board and room. STATE FREE EMP. OFFICE (no fees charged), 8 Kneeland st., Boston. 16

HOUSEMAID wanted in private family, in Brighton; $5 week, board and room; colored. STATE FREE EMP. OFFICE (no fees charged), 8 Kneeland st., Boston. 16

HOUSEMAID wanted in private family, in city; $2.50 week, board and room. STATE FREE EMP. OFFICE (no fees charged), 8 Kneeland st., Boston. 16

HOUSEMAID wanted in lodging house in city; $3 week, board and room. STATE FREE EMP. OFFICE (no fees charged), 8 Kneeland st., Boston. 16

HOTEL HELP — Wanted, laundresses, markers, sorters, fancy and Tyler ironers, cooks. MERCANTILE EMP. AGENCY, 579 Mass. ave., Cambridge.; tel. 2994-L. 20

IRONER wanted, some washing; 5 days per week; $7. STATE FREE EMP. OFFICE (no fees charged), 8 Kneeland st., Boston. 16

IRONERS—Wanted, experienced ironers on soft solesette and mercerized shirts. E. EDWARDS & SONS, Natick, Mass., 17 miles from Boston. 20

KITCHEN WOMAN wanted to wash dishes and help in general way in Cambridge. HARVARD SQ. EMP. BUREAU, 13 Boylston st., room 23, Cambridge, Mass. 16

KITCHEN WOMAN, hotel in Winthrop, $4 week, board and room. STATE FREE EMP. OFFICE (no fees charged), 8 Kneeland st., Boston. 16

KITCHEN WOMAN, boarding house in Neponset, $4.50 week, room and board. STATE FREE EMP. OFFICE (no fees charged), 8 Kneeland st., Boston. 16

KITCHEN WOMAN, Dorchester institution, $18 month, room and board. STATE FREE EMP. OFFICE (no fees charged), 8 Kneeland st., Boston. 16

KITCHEN WOMAN, Medford boarding house, $4 week, room and board. STATE FREE EMP. OFFICE (no fees charged), 8 Kneeland st., Boston. 16

KITCHEN WOMAN, Cape Cod hotel, $5 week, board and room (Portuguese). STATE FREE EMP. OFFICE (no fees charged), 8 Kneeland st., Boston. 16

LACER AND LINER wanted in shoe factory; $5-$6. STATE FREE EMP. OFFICE (no fees charged), 8 Kneeland st., Boston. 16

LAUNDRESS, Maine hotel, $30 mo., r. and b. STATE FREE EMP. OFFICE (no fees charged), 8 Kneeland st., Boston. 16

LAUNDRESS—Woman to call for and deliver laundry for two people; one living in or near Winthrop preferred. Apply by letter to MISS C. MATSON, 30 Grover ave., Winthrop Highlands, Mass. 19

LAUNDRESS, city institution, no Sunday work, $14 month, room and board. STATE FREE EMP. OFFICE (no fees charged), 8 Kneeland st., Boston. 16

LAUNDRESS (machine), first-class Boston hotel, $17 month, room and board. STATE FREE EMP. OFFICE (no fees charged), 8 Kneeland st., Boston. 16

LAUNDRESS (machine), hotel in Cambridge, $20 month, room and board. STATE FREE EMP. OFFICE (no fees charged), 8 Kneeland st., Boston. 16

LAUNDRESS (Protestant preferred), hotel in New Hampshire, $6 week, room and board. STATE FREE EMP. OFFICE (no fees charged), 8 Kneeland st., Boston. 16

LAUNDRESS, Cape Cod hotel, $6 week, room and board. STATE FREE EMP. OFFICE (no fees charged), 8 Kneeland st., Boston. 16

MAID wanted for 2 in family in Dover, Mass., nice home and work not hard, $5, good reference. HARVARD SQ. EMP. BUREAU, 13 Boylston st., room 23, Cambridge, Mass. 16

MAID—Wanted in Watertown, good general maid for housework; good cook and laundress, 5 in family, every convenience in the house; $6.60 week; must have good references. HARVARD SQ. EMP. BUREAU, 13 Boylston st., room 23, Cambridge, Mass. 16

BOSTON AND N. E.

HELP WANTED—FEMALE

MAID—Capable general maid wanted for Back Bay family of 2; wages $6. DUDLEY EMP. BUREAU, 272 Dudley st., Roxbury, Mass. 20

MAID wanted, capable, for general work in family of three at seashore; wages $6. Tel. Rox. 232. DUDLEY EMP. BUREAU, 272 Dudley st., Roxbury, Mass. 21

MAID wanted for general housework; neat and capable; no others need apply; prefer one to go home nights. T. J. BALL, 68 Canterbury st., Dorchester, Mass. 16

MAID wanted for general housework in family of 3 adults; wages $4.50. MRS. JOHN H. PIERCE, 201 Washington st., Brighton, Mass. 16

MAIDS (2), white, for Lexington, 2 in family, $6; and 5 in family, $6; with small laundry; with good reference. HARVARD SQ. EMP. BUREAU, 13 Boylston st., room 23, Cambridge, Mass. 16

MAID—General housework girl wanted to go to Andover, Mass.; only two in family; highest wages paid; must have references. Apply to F. D. SOMERS, 5 Park st., Boston. 19

MAID—Capable Protestant general maid wanted in Brookline; 3 in family, no laundry; wages $6; tel. 232 Rox. DUDLEY EMP. BUREAU, 272 Dudley st., Boston. 19

MAID—Wanted, middle-aged woman for general housework for a family of four adults; Protestant preferred. MRS. M. E. TAYLOR, Acton, Mass. 19

MAID wanted to do cooking and housework for small family; no laundry. Apply MRS. JONES FULLER, 1501 Beacon st., Brookline, Mass. 19

MAID wanted for family of 2; flat work sent out; Brookline; $6 week. MERCANTILE EMP. AGENCY, 579 Mass. ave., Cambridge; tel. 2994-L. 20

MAID wanted for general housework; family of 2; good wages; modern home. MRS. C. M. BACON, 621 Lake blvd., Bemidji, Minn. 20

MAID—General maid, family 3 adults; must be capable, neat and trutworthy; wages according to qualifications. MRS. E. VAN EVERA, 109 Anawan ave., West Roxbury, Mass. Tel. 1337-1 Jamaica. 21

MAID—General maid wanted to go to seashore; 3 in family; wages $6. 272 Dudley st., Roxbury, Mass. Tel. 232 Rox. 21

MAID wanted for seashore, $5. Tel. Rox. 232. DUDLEY EMP. BUREAU, 272 Dudley st., Boston. 22

MAID wanted for general housework. MRS. CASSON, 81 Gainsboro st., suite 2, Boston. 22

MAKERS AND SORTERS wanted in laundry; $7-$12; 5½ days per week. STATE FREE EMP. OFFICE (no fees charged), 8 Kneeland st., Boston. 16

MANGLE GIRL in hotel, Portsmouth, N. H., $16 month, room and board. STATE FREE EMP. OFFICE (no fees charged), 8 Kneeland st., Boston. 16

MATRON WANTED at once, school department, large institution, West; young woman, educated, good training or experience, executive ability; $50 month. Apply MISS STEVENS, 120 Boylston st., room 523, Boston. 16

MOTHER'S HELPER wanted; young, companionable, refined; good wages; attractive home for right person; help care of children. MRS. ROBERT K. JAMES, 970 Beacon st., Newton Center, Mass.; tel. 262-2 Newton South. 20

NURSERY GOVERNESS for Magnolia. STATE FREE EMP. OFFICE (no fees charged), 8 Kneeland st., Boston. 16

NURSERYMAID wanted for Brookline; $6 week; Protestant pref.; must have references. MERCANTILE EMP. AGENCY, 579 Mass. ave., Cambridge; tel. 2994-L. 20

PAINTER OR LACQUERER OF TINWARE. VISCOL CO., 200 First st., East Cambridge, Mass. 22

PANTRY GIRLS, first-class hotel in Boston, $19 month, room and board. STATE FREE EMP. OFFICE (no fees charged), 8 Kneeland st., Boston. 16

PAPER BOXMAKER wanted, $6-$9. STATE FREE EMP. OFFICE (no fees charged), 8 Kneeland st., Boston. 16

PLATE PRESS FEEDERS wanted, young girls; $3. STATE FREE EMP. OFFICE (no fees charged), 8 Kneeland st., Boston. 16

REECE BUTTONHOLE MACHINE OPERATOR wanted. Apply to CLIFTON MFG. CO., 65 Brookside ave., Jamaica Plain, Mass. 17

SALESWOMEN—Experienced saleswomen wanted in costume, cotton dress and cotton waist departments; permanent positions to those who qualify. Apply to MR. McGRATH, first floor office, 27-29 Winter st., Conrad & Co., Boston. 20

SALESWOMEN—Corset saleswoman, also ribbon saleswoman, with experience as bow maker. Apply to superintendent, JAMES A. HOUSTON CO., Boston. 20

SALESWOMAN — Experienced saleswoman wanted on rain coats. BAILEY'S RUBBER STORE, 22 Boylston st., Boston. 16

SALESWOMAN, drapery department, with experience. Apply at once. TIMOTHY SMITH CO., Boston. 16

SCRUB WOMAN, hotel in Magnolia, $16 month, room and board. STATE FREE EMP. OFFICE (no fees charged), 8 Kneeland st., Boston. 16

SCRUB WOMAN in Brookline in first-class hotel, $15 month, room and board. STATE FREE EMP. OFFICE (no fees charged), 8 Kneeland st., Boston. 16

SECOND GIRL wanted for Newton; $6 week; Protestant pref.; must have references. MERCANTILE EMP. AGENCY, 579 Mass. ave., Cambridge; tel. 2994-L. 20

SOLICITORS wanted on cleansed garment, blanket and curtain work. C. G. HAWES CO., 84 Braintree st., Allston, Mass. 20

SOLICITORS wanted; $12 week and commission. STATE FREE EMP. OFFICE (no fees charged), 8 Kneeland st., Boston. 16

STITCHERS wanted, foot power machine, on awnings and tents; $6; in Roxbury. STATE FREE EMP. OFFICE (no fees charged), 8 Kneeland st., Boston. 16

STITCHERS wanted, on boys' and youths' shoes. Apply to F. C. HEBARD & CO., Windsor, Vt. 20

STITCHERS—Wanted, vamper, top stitcher, closer-in, lining maker and all-around stitcher, on high cuts boys' and youths' fine shoes. N. B. THAYER & CO., East Rochester, N. H. 17

STITCHERS—Wanted, all-around stitchers on men's fine shoes; steady work. FORBUSH SHOE CO., North Grafton, Mass. 17

TABLE GIRL, Revere Beach hotel, $4 week, r. and b. STATE FREE EMP. OFFICE (no fees charged), 8 Kneeland st., Boston. 16

TEACHER wanted, high assistant, South, English and history, $600. EASTERN TEACHERS AGENCY (Inc.), 6 Beacon st., Boston. 17

TEACHER wanted, high assistant, Pitman stenography, $550. EASTERN TEACHERS AGENCY (Inc.), 6 Beacon st., Boston. 17

TEACHER wanted, French, experience necessary, $800-$900. EASTERN TEACHERS AGENCY (Inc.), 6 Beacon st., Boston. 17

VEGETABLE COOK, Boston hotel, $25 month and room. STATE FREE EMP. OFFICE (no fees charged), 8 Kneeland st., Boston. 16

WAITRESS at Wayside Inn, Bethlehem, N. H. STATE FREE EMP. OFFICE (no fees charged), 8 Kneeland st., Boston. 16

WAITRESS, evening work, Back Bay restaurant, $3. STATE FREE EMP. OFFICE (no fees charged), 8 Kneeland st., Boston. 16

WAITRESS, Brookline, $7 and board. STATE FREE EMP. OFFICE (no fees charged), 8 Kneeland st., Boston. 16

WAITRESS, E. Boston hotel, $16 mo., r. and b. STATE FREE EMP. OFFICE (no fees charged), 8 Kneeland st., Boston. 16

WAITRESS in hotel in Medford, $5, r. and b. STATE FREE EMP. OFFICE (no fees charged), 8 Kneeland st., Boston. 16

WAITRESS, B. Bay hotel, $16 mo., r. and b. STATE FREE EMP. OFFICE (no fees charged), 8 Kneeland st., Boston. 16

WAITRESS, hotel in Medford, $4 week, r. and b. STATE FREE EMP. OFFICE (no fees charged), 8 Kneeland st., Boston. 16

BOSTON AND N. E.

HELP WANTED—FEMALE

WAITRESS, institution in Boston to serve officers, $18 mo., r. and b. STATE FREE EMP. OFFICE (no fees charged), 8 Kneeland st., Boston. 16

WAITRESS, city institution, $14 mo. r. and b. STATE FREE EMP. OFFICE (no fees charged), 8 Kneeland st., Boston. 16

WAITRESSES wanted, experienced, for season, at the Surfside hotel, Gloucester, Mass. JOSEPH HYAMS, Proprietor. 16

WASHING MACHINE OPERATOR, hotel, in Magnolia, $25 month, room and board. STATE FREE EMP. OFFICE (no fees charged), 8 Kneeland st., Boston. 16

WASHWOMAN, Cape Cod laundry, $6 week, room and board. STATE FREE EMP. OFFICE (no fees charged), 8 Kneeland st., Boston. 16

WATER COLORISTS wanted to do novelty flower painting in our studio; apply at once. THOMPSON ART CO., 273 Middle st., Portland, Me. 16

WILLOW PLUME MAKERS wanted; Italians preferred; good wages. STATE FREE EMP. OFFICE (no fees charged), 8 Kneeland st., Boston. 16

WORKING HOUSEKEEPER (Protestant), middle-aged, wanted for adult before June 15; no children. MRS. E. G. LAMBERT, 25 Cora st., Winthrop, Mass. Tel. 449-3 Win. 19

WORKING HOUSEKEEPER or capable maid; family of two adults; small new house with unusual working conveniences; good home right person. DR. SETH W. KELLEY, 37 Warren ave., Woburn, Mass. 19

SITUATIONS WANTED—MALE

ACCOUNTANT AND BOOKKEEPER, also experienced salesman, lives in Medford (45), married, $20 week, excellent references. Mention No. 5315. STATE FREE EMP. OFFICE (service free to all), 8 Kneeland st., Boston. Tel. Oxford 2960. 19

A1 FIREMAN AND WATCHMAN, lives in Jamaica Plain (25), single, excellent references, $14-$16 week. Mention No. 5336. STATE FREE EMP. OFFICE (service free to all), 8 Kneeland st., Boston. Tel. Oxford 2960. 19

ASSISTANT BOOKKEEPER AND LEDGER CLERK, lives in Medford (75), married, very best of references, $15 week, long experience. Mention No. 5350. STATE FREE EMP. OFFICE (service free to all), 8 Kneeland st., Boston. Tel. Oxford 2960. 19

ASSISTANT FOREMAN OF PRINTING OFFICE, can take charge of press room or job presses (31), lives in Everett, married, $18 week, excellent references. Mention No. 5335. STATE FREE EMP. OFFICE (service free to all), 8 Kneeland st., Boston. Tel. Oxford 2960. 19

AUTOMOBILE TESTER, either road or final tests, lives in Boston (28), married, $18 week, excellent references. Mention No. 5325. STATE FREE EMP. OFFICE (service free to all), 8 Kneeland st., Boston. Tel. Oxford 2960. 19

BELL BOY OR CLERK, lives in West Somerville, college student at Tufts (19), single, excellent references, $3 week, board and room. Mention No. 5310. STATE FREE EMP. OFFICE (service free to all), 8 Kneeland st., Boston. Tel. Oxford 2960. 19

BELL BOY, inexperienced, $16 month, board and room, lives in Burlington, Vt., good references (17), single. Mention No. 5300. STATE FREE EMP. OFFICE (service free to all), 8 Kneeland st., Boston. Tel. Oxford 2960. 19

BELL BOY, lives in Roxbury (21), single, good references. Mention No. 5308. STATE FREE EMP. OFFICE (service free to all), 8 Kneeland st., Boston. Tel. Oxford 2960. 19

BENCH MACHINIST, experienced in combing, lives in Lowell (42), married, good references, fair wages. Mention No. 5301. STATE FREE EMP. OFFICE (service free to all), 8 Kneeland st., Boston. Tel. Oxford 2960. 19

BENCH HAND (assembling), lives in Roxbury (21), single, good references. Mention No. 5308. STATE FREE EMP. OFFICE (service free to all), 8 Kneeland st., Boston. Tel. Oxford 2960. 19

BOOKKEEPER AND CLERK (26), single, lives in Fall River, good references, $10 week. Mention No. 5342. STATE FREE EMP. OFFICE (service free to all), 8 Kneeland st., Boston. Tel. Oxford 2960. 19

BOOKKEEPER-CLERK OR SALESMAN, lives in Boston (50), married, $10-$15, good references. Mention No. 5303. STATE FREE EMP. OFFICE (service free to all), 8 Kneeland st., Boston. Tel. Oxford 2960. 19

BOOKKEEPER AND ACCOUNTANT, also salesman, lives in Medford (45), married, $20 week, excellent references. Mention No. 5315. STATE FREE EMP. OFFICE (service free to all), 8 Kneeland st., Boston. Tel. 2960. 19

BOY (14), capable, desires position to go away for the summer, to make himself generally useful. PHILIP WALSH, 52 Monadnock st., Dorchester, Mass.

BOY (colored, 16) wants work during the summer months. MRS. THOMAS EMP. BUREAU, 28 Sawyer st., Roxbury, Mass. Tel. 1965-J Roxbury. 15

BOY (17) two years in high school, wishes employment for the summer. STANLEY E. FLANDERS, R. F. D. No. 2, Tilton, N. H. 17

BOY (15), small, desires position in country for summer vacation where he can do chores in part payment of board. JOHN E. KANE, 3 Regent place, Roxbury, Mass. 20

BRASS FINISHER, will do general work in building as janitor, lives in Dorchester (31), single, good references, fair pay. Mention No. 5352. STATE FREE EMP. OFFICE (service free to all), 8 Kneeland st., Boston. Tel. Oxford 2960. 19

BUTLER (colored) desires position, city or country; 12 years' reference from last employer. MRS. THOMAS' EMP. BUREAU, 23 Sawyer st., Boston. Tel. Rox. 1965-J. 21

CARPENTER, lives in Somerville (23), married, $18-$22 week, good references. Mention No. 5369. STATE FREE EMP. OFFICE (service free to all), 8 Kneeland st., Boston. Tel. Oxford 2960. 21

CHAUFFEUR-MECHANICIAN (26), married, desires permanent position with private family; English; Napier, Pierce or Lozier preferred. FRANCIS G. CAVERLY, 198 Boylston st., Jamaica Plain, Mass. Tel. 1345-M Jamaica.

CHAUFFEUR (colored) wishes position; careful driver, temperate, trustworthy, makes own repairs, will do general work; go anywhere; 5 years' references. CHAS. JOHNSTON, 52 Madison ave., Everett, Mass. 17

CHAUFFEUR—First-class driver and repair man desires position; 6 years' experience. WINFRED B. LOVELL, 189 Washington st., Newton, Mass. 17

CHAUFFEUR AND GENERAL MAN desires position, city preferred. MARTIN MANNING, 28 School st., Newton, Mass. 17

CHAUFFEUR (colored), married, will go anywhere, city or country, good driver and repairer; good references. W. C. LARKINS, 129 Warwick st., Boston. 17

CHAUFFEUR-TUTOR, Harvard undergraduate, desires position during summer; can make all repairs; can tutor on certain subjects if desired. ARTHUR H. SANBORN, 183 Central st., Somerville, Mass. 17

CHAUFFEUR—Young man wishes position with private family, good appearance and habits, careful driver and willing to do general work; can give references; ready to take position any time. J. H. BROOKS, 91 Rutland sq., Boston. 17

CHAUFFEUR AND DRAFTSMAN (25) desires employment evenings, Saturday afternoons and holidays; strictly temperate and thoroughly reliable. CHARLES E. G. WORTH, 72 Sherwood st., Roslindale, Mass. 17

CHAUFFEUR AND REPAIR MAN, lives in Roxbury (20), single, good references, $12 week. Mention No. 5346. STATE FREE EMP. OFFICE (service free to all), 8 Kneeland st., Boston. Tel. Oxford 2960. 19

CHAUFFEUR, lives in Brookline, $20 week (34), married, good references. Mention No. 5324. STATE FREE EMP. OFFICE (service free to all), 8 Kneeland st., Boston. Tel. Oxford 2960. 19

CHAUFFEUR AND AUTOMOBILE TESTER, lives in Boston (28), married, $18, excellent references. Mention No. 5325. STATE FREE EMP. OFFICE (service free to all), 8 Kneeland st., Boston. Tel. Oxford 2960. 19

BOSTON AND N. E.

SITUATIONS WANTED—MALE

CHAUFFEUR — Experienced, licensed chauffeur desires position in private family or garage; best references; temperate. H. C. GERRISH, 54 White st., Haverhill, Mass. 19

CHAUFFEUR, can do repairing and machine work, lives in West Acton (29), single, $15 week, excellent references. Mention No. 5341. STATE FREE EMP. OFFICE (service free to all), 8 Kneeland st., Boston. Tel. Oxford 2960. 19

CHAUFFEUR-TUTOR — Harvard undergraduate desires position as chauffeur during summer; can make all repairs; can tutor in certain subjects if desired. ARTHUR H. SANBORN, 183 Central st., Somerville, Mass. 19

CHAUFFEUR-MECHANICIAN, English (26), married, desires permanent position with private family; 8 years' experience on both foreign and domestic cars. Tel. 1345-M Jamaica. FRANCIS G. CAVERLY, 198 Boylston st., Jamaica Plain, Mass. 19

CHAUFFEUR (20), single, desires position; can run gasoline car, 9 months' experience, careful driver, strictly temperate. JOSEPH CAMARA, 103 Spring st., East Cambridge, Mass. 19

CHAUFFEUR—First-class driver and repairer desires position; can act as private secretary; competent; references. C. A. CAMPBELL, Merrimac House, Boston. Tel. 22820 Haymarket. 21

CHAUFFEUR (20), 3 years' experience, perfectly temperate, desires position washing and polishing; private car or truck. PETER NEE, 19 Flagg st., Roxbury, Mass. 21

CHAUFFEUR, Maine license, desires position on gasoline car; understands horses; best refs. EDWARD F. HUTCHINS, Wells Depot, Me. 21

CHAUFFEUR—Y. M. C. A. graduate would like position, private or truck; single; go anywhere; good reference. ROBERT WM. RIPLEY, 875 East Second st., South Boston, Mass. 22

CHAUFFEUR or experienced man with saddle horses would like position with private family; references and strictly temperate. W. E. LUTZ, 33 Aberdeen ave., Cambridge, Mass. Tel. 2333-W. 22

CHEF, on meats in hotel, 20 years' experience, $20 week (47), lives in Jamaica Plain, excellent references; married. Mention No. 5302. STATE FREE EMP. OFFICE (service free to all), 8 Kneeland st., Boston. Tel. Oxford 2960. 19

CIVIL ENGINEER AND DRAFTSMAN, lives in Pittsfield (31), single, excellent references, $22 week. Mention No. 5371. STATE FREE EMP. OFFICE (service free to all), 8 Kneeland st., Boston. Tel. Oxford 2960. 21

CLERICAL—Position wanted as ledger clerk or assistant bookkeeper, by young man, 5 years' experience; best references. ALLEN N. ELDRIDGE, 35 Bartlett st., Charlestown, Mass. 17

CLERK, BOOKKEEPING OR SALESMAN, lives in Boston (50), $10-$15 week, good references. Mention No. 5303. STATE FREE EMP. OFFICE (service free to all), 8 Kneeland st., Boston. Tel. Oxford 2960. 19

CLERK-SALESMAN, energetic man; experienced, reliable, capable, desires position with salary; references. J. J. BEST, 61 West Newton st., Boston. 19

CLERK—American boy (17), two years in high school, knowledge of typewriting, good references, desires position; office work pref. HARRY JACOBS, 72 Leverett st., Boston. 20

CLERK AND ELECTRICIAN'S HELPER, lives in Somerville (34), married, good references, $10-$12 week. Mention No. 5368. STATE FREE EMP. OFFICE (service free to all), 8 Kneeland st., Boston. Tel. Oxford 2960. 21

COMPANION—Young man, refined and trustworthy, desires position as gentleman's companion; willing to go anywhere. FOREST M. BLAKE, 37 Ash st., Cambridge, Mass. 20

CONSERVATORY STUDENT with high school education would like position for the summer to play or sing at summer resort. SAMUEL GERSON, 91 Addison st., Chelsea, Mass. 22

COOK AND BUTLER—Colored couple want position together in private family; best references. MERCANTILE EMP. AGENCY, 579 Mass. ave., Cambridge; tel. 2994-L. 20

CORNETIST, some clerical work, lives in West Upton (23), single, fair pay, good references. Mention No. 5316. STATE FREE EMP. OFFICE (service free to all), 8 Kneeland st., Boston. Tel. Oxford 2960. 19

CORNETIST, competent, pupil New England Conservatory, wishes position in orchestra July and August, New England; come on 3 days' notice. EDMUND GOULD DOWNS, 711 4th ave., Atchison, Kan. 19

DARTMOUTH STUDENT desires summer employment; not afraid of work; surveyor's office preferable; references. A. F. EMERSON, 20 Bellevue rd., Braintree, Mass. 19

DEMONSTRATOR OR SALESMAN, lives in East Boston (35), married, good references, $12-$15. Mention No. 5333. STATE FREE EMP. OFFICE (service free to all), 8 Kneeland st., Boston. Tel. Oxford 2960. 19

DESIGNERS, DRAFTSMEN, ETC.—Young man, art student (in design) desires position as assistant; salary no object. For reference, samples of original work, etc., address JOHN F. NELSON, 149 Austin st., Cambridge, Mass. 18

EDITOR OR SOCIAL WRITER, long experience on daily, class and trade papers, conversant with all departments and details, high references, desires position. J. T. CUMMINGS, 22 Beech st., North Cambridge, Mass. 19

ELECTRICIAN—Inside wireman on lights, motors, telephones and bells (36), married, desires position in private plant or building; references. GEO. A. JAMES, 56 Hillside ave., Everett, Mass. 22

EMPLOYMENT wanted by middle-aged man; can take care of buildings and collect rents or accounts, or would take janitor's position. THOMAS S. DOCKRELL, 365 Tremont st., Boston. 19

EMPLOYMENT desired for Saturday evenings, grocery store, garage, etc. CHARLES A. HOYT, 320 Washington st., Wyoming, Mass. 19

EMPLOYMENT wanted for boy of 15 where he could work for board and attend high school; reference. Apply to IDA CHANDLER, 13 Market st., Newburyport, Mass. 21

ENGINEER (first class) desires position, 25 years' experience as engineer and machinist; temperate and reliable. WALTER A. TOWLE, 145 Cross st., Somerville, Mass. 17

ENGINEER (first class), lives in Lawrence, age 40, married, $20 week, 20 years' exp., good refs.; mention 5366. STATE FREE EMP. OFFICE (service free to all), 8 Kneeland st., Boston. Tel. Oxford 2960. 21

ENGINEER, lives in Boston (30), single, $16-$18, good references; second class. Mention No. 5379. STATE FREE EMP. OFFICE (service free to all), 8 Kneeland st., Boston. Tel. Oxford 2960. 21

EXP. TEACHER desires position for languages and other subjects. Address ARTHUR LANGEN, Lucens (Chateau), Suisse (Vund). 19

FARM HAND (no milker), lives in Everett (27), single, $20 month, board and room, good references. Mention No. 5311. STATE FREE EMP. OFFICE (service free to all), 8 Kneeland st., Boston. Tel. Oxford 2960. 19

FIREMAN OR THIRD CLASS ENGINEER, lives in Boston (49), married, good references, average pay. Mention No. 5345. STATE FREE EMP. OFFICE (service free to all), 8 Kneeland st., Boston. Tel. Oxford 2960. 19

FOREMAN ON ESTATE, understands stone and cement work, lives in Northboro, good references. Mention No. 5374. STATE FREE EMP. OFFICE (service free to all), 8 Kneeland st., Boston. Tel. Oxford 2960. 21

GENERAL MAN—Neat, reliable colored man desires position in country with private family; handy around house; understands horses. THOMAS H. SMITH, 106 Lenox st., Boston. 17

GENERAL MAN—Inside or outside work wanted by colored man in private family. MERCANTILE COOP. AGENCY, 579 Mass. ave., Cambridge, Mass.; tel. 2994-L. 19

For a free advertisement write your "wants" on separate piece of paper and attach it to blank at top of page 2.

Classified Advertisements

SPACE IS NOT GIVEN ON THIS PAGE TO ADVERTISEMENTS FOR PERSONS WANTED TO HANDLE GOODS ON COMMISSION OR TO ADVERTISEMENTS SOLICITING BUSINESS PATRONAGE

The advertisements upon this page are inserted free and persons interested must exercise discretion in all correspondence concerning the same.

BOSTON AND N. E.

SITUATIONS WANTED—MALE

GENERAL WORK, some painting, lives in Roxbury, $10-$12 week, good references. Mention No. 5329. STATE FREE EMP. OFFICE (service free to all), 8 Kneeland st., Boston. Tel. Oxford 2960. 19

HOTEL WORK OR CLUB JANITOR, lives in Boston (36), single, good references, $30 month. Mention No. 5323. STATE FREE EMP. OFFICE (service free to all), 8 Kneeland st., Boston. Tel. Oxford 2960. 19

HOTEL WORK for summer, lives in Boston (19), single, fair wages. Mention No. 5309. STATE FREE EMP. OFFICE (service free to all), 8 Kneeland st., Boston. Tel. Oxford 2960. 19

JANITOR, handy man in store, lives in Franklin (40), single, fair pay, good references. Mention No. 5347. STATE FREE EMP. OFFICE (service free to all), 8 Kneeland st., Boston. Tel. Oxford 2960. 19

MACHINE SHOP FOREMAN or assistant superintendent, lives in Winchester (37), married, $25-$30 week; excellent references. Mention No. 5378. STATE FREE EMP. OFFICE (service free to all), 8 Kneeland st., Boston. Tel. Oxford 2960. 21

MACHINIST'S WORK in machine shop, lives in Boston (35), single, $10-$12 week, excellent references. Mention No. 5363. STATE FREE EMP. OFFICE (service free to all), 8 Kneeland st., Boston. Tel. Oxford 2960. 19

MACHINIST, lives in Belmont, $12 week (23), single, good references. Mention No. 5343. STATE FREE EMP. OFFICE (service free to all), 8 Kneeland st., Boston. Tel. Oxford 2960. 19

MACHINIST, elderly, desires position, $10-$12. RILEY HAFFORD, 145 Charles st., care of J. Evans, Boston. 17

MACHINIST, can run lathe or do general repairing, lives in Millers Falls (31), single, excellent references, fair wages. Mention No. 5320. STATE FREE EMP. OFFICE (service free to all), 8 Kneeland st., Boston. Tel. Oxford 2960. 19

MACHINIST AND MILLWRIGHT OR BRAKEMAN, lives in Lowell (23), single, excellent references, 30c. hour. Mention No. 5360. STATE FREE EMP. OFFICE (service free to all), 8 Kneeland st., Boston. Tel. Oxford 2960. 19

MACHINIST APPRENTICE, boy (17), desires position. HAROLD J. COURAGE, 153 Washington ave., Chelsea, Mass. 19

MACHINIST, lathe hand and assembler, 15 years' experience, would like to get good situation. WILLIAM EDGAR, 528 E. 7th st., South Boston. 21

MACHINIST, bench (49), married, lives in Neponset, $2.50 per day, good references. Mention No. 5377. STATE FREE EMP. OFFICE (service free to all), 8 Kneeland st., Boston. Tel. Oxford 2960. 21

MANAGER—Position wanted as manager of retail grocery store or buyer of groceries and provisions for hotel or restaurant; thoroughly understands groceries and provisions and can furnish best of references. GEO. M. WHITE, Haverhill st., North Reading, Mass. 17

MAN, middle aged, temperate and steady, desires position in country livery stable; understands care of horses. JOHN J. HAUPERT, 82 So. Broadway, Laurence, Mass. 19

MAN AND WIFE desire position to go away for summer; references. G. M. DAVIS, 87 E. Lenox st., Boston. 21

MAN AND WIFE desire position together; good references; country preferred. MRS. THOMAS' EMP. BUREAU, 23 Sawyer st., Boston. Tel. Rox. 1965-J. 21

MAN AND WIFE desire position on small farm or in private family; man understands care of cattle and horses; wife general housework. JAMES C. LASHUA, R. F. D. No. 3, Nashua, N. H. 22

MAN (colored) desires position, inside or outside work; 6 years' references. MRS. THOMAS' EMP. BUREAU, 23 Sawyer st., Boston. Tel. Rox. 1965-J. 21

MAN, middle-aged, with long experience in management of manufacturing plant, desires position, preferably with wholesale house, but will accept any position which offers opportunity for advancement. LEVI B. MORISON, 13 Leonard ave., Cambridge, Mass. 22

M. A. H. S. graduate, mechanically inclined, would like position, drafting room preferred; salary no object. J. GREENBERG, 306 Harrison ave., Boston. 19

MEAT CUTTER OR MEAT MANAGER, lives in Boston (67), married, excellent references, $15 week. Mention No. 5354. STATE FREE EMP. OFFICE (service free to all), 8 Kneeland st., Boston. Tel. Oxford 2960. 19

OFFICE AND CLERICAL WORK, lives in Dorchester, $15 week, good references, single (30). Mention No. 5328. STATE FREE EMP. OFFICE (service free to all), 8 Kneeland st., Boston. Tel. Oxford 2960. 19

OFFICE WORK, lives in Roxbury, $8-$9 week (21), single, good references, college student. Mention No. 5334. STATE FREE EMP. OFFICE (service free to all), 8 Kneeland st., Boston. Tel. Oxford 2960. 19

OFFICE ASSISTANT, lives in South Boston (37), married, $12 week, good references. Mention No. 5317. STATE FREE EMP. OFFICE (service free to all), 8 Kneeland st., Boston. Tel. 2960 Oxford. 19

OFFICE MAN, capable, college graduate, understands cost system, handles dictation and financial details, under 30, wants position with future. R. J. BURBY, Chicopee Falls, Mass. 19

OFFICE WORK, SALESMAN, lives in Auburndale (66), married, good references, fair pay. Mention No. 5367. STATE FREE EMP. OFFICE (service free to all), 8 Kneeland st., Boston. Tel. Oxford 2960. 21

OPERATOR ON AUTOMATIC MACHINES, outside carpentering, lives in W. Newton (32), married, good references, $20 week. Mention No. 5344. STATE FREE EMP. OFFICE (service free to all), 8 Kneeland st., Boston. Tel. Oxford 2960. 19

PAINTER AND CARPENTER, or all round handy man, lives in East Cambridge (46), single, good references, $2 day. Mention No. 5361. STATE FREE EMP. OFFICE (service free to all), 8 Kneeland st., Boston. Tel. Oxford 2960. 19

PAPER HANGER AND PAINTER (inside), lives in Fitchburg (35), married, excellent references, union wages. Mention No. 5339. STATE FREE EMP. OFFICE (service free to all), 8 Kneeland st., Boston. Tel. Oxford 2960. 19

PHOTOGRAPHER, experienced, single, desires position, manufacturing concern doing their own work preferred; good, all-around man; now employed. CARL E. PETTERSON, 50 Chandler st., Boston. 21

PORTER—Situation wanted by young colored man as porter; experience; good reference. CHARLES W. CLOUGH, 1967 Washington st., Boston. 17

PORTER—Englishman (35) desires position as assistant porter in a summer hotel; good references. HERBERT HORSLEY, 122 Fountain st., Providence, R. I. 19

PORTER-JANITOR—Situation wanted as porter or janitor, 8 years in last place; references. W. C. CARR, 18 Dartmouth pl., Boston. 21

REPORTER, experienced, wants work in country or small town at low pay; college graduate. FRED M. ARNOLD, 11 Seaborn st., Dorchester, Boston. 22

SALESMAN (cigars), lives in Dorchester (45), married, $12 up, excellent references, experienced on shoes and groceries. Mention No. 5314. STATE FREE EMP. OFFICE (service free to all), 8 Kneeland st., Boston. Tel. Oxford 2960. 19

SALESMAN, long experience in clothing and haberdashery, wants position, Boston or outside; reliable every way; references. CYRUS R. DAVIS, 51 Summer st., Boston. 21

SHIPPER—Young man would like position in shipping room in or around Cambridge; $10 week. ALBERT SMITH, 5 William st., Cambridge, Mass. 20

STENOGRAPHER, lives in E. Boston, $15 week, age 22, single, good references; mention 5384. STATE FREE EMP. OFFICE (service free to all), 8 Kneeland st., Boston; telephone Oxford 2960. 21

STOREKEEPER desires position, 8 years' experience in large manufacturing establishment in the east; recommendations satisfactory. H. C. ALDRICH, 126 Charles st., Boston. 20

STUDENT (21), brought up on farm, handy with tools, able to do painting, repairing, etc., desires position until October; references. JOHN F. NELSON, 149 Austin st., Cambridge, Mass. 20

SUPERINTENDENT on gentleman's estate, now employed, desires position; understands greenhouses, vegetables, orchards, livestock, automobiles, help; all-round man; go anywhere; references exchanged. HERBERT A. SAWYER, Clifton st., Belmont, Mass.

TIMEKEEPER AND SALESMAN, can do clerical work, lives in Boston (32), married, $12 week, good references and experience. Mention No. 5321. STATE FREE EMP. OFFICE (service free to all), 8 Kneeland st., Boston. Tel. Oxford 2960. 19

TIN AND CORNICE MAKER, 15 years' experience, desires permanent position anywhere in Massachusetts. JOHN ANDERSON, 194 West Springfield st., Boston. Tel. Tremont 1759. 19

TIRE REPAIRER AND VULCANIZER, lives in South Boston (22), single, $12 week, excellent references. Mention No. 5355. STATE FREE EMP. OFFICE (service free to all), 8 Kneeland st., Boston. Tel. Oxford 2960. 19

TIRE AND TUBE REPAIRER AND VULCANIZER, lives in Revere (49), married, $18, good references. Mention No. 5304. STATE FREE EMP. OFFICE (service free to all), 8 Kneeland st., Boston. Tel. Oxford 2960. 19

TRACER with draftsman or engineer, lives in Boston (19), single, good references, some practical experience, $7-$8 week. Mention No. 5351. STATE FREE EMP. OFFICE (service free to all), 8 Kneeland st., Boston. Tel. Oxford 2960. 19

TRANSIT MAN, lives in Sanford, Me. (23), single, $12 week, good references. Mention No. 5373. STATE FREE EMP. OFFICE (service free to all), 8 Kneeland st., Boston. Tel. Oxford 2960. 21

TRANSLATOR AND INTERPRETER, Spanish a specialty, lives in Cambridge (19), single, $12-$20 week, excellent references and long experience in the Latin languages, also French, college student. Mention No. 5318. STATE FREE EMP. OFFICE (service free to all), 8 Kneeland st., Boston. Tel. Oxford 2960. 19

TUTOR—College junior desires position to tutor during summer months; near Boston preferred, but would travel; references excellent. FREDERIC B. KNIGHT, Walton park, Melrose Highlands, Mass. 19

TRAVELING SALESMAN desires position. GEORGE F. SPAULDING, 62 Lyndhurst st., Dorchester, Mass. 17

VIOLINIST—Young man desires position in Boston or vicinity. RODOLFO CAMBARERI, 1 Lake st., Wakefield, Mass. 19

VULVANIZER AND TIRE REPAIRER, lives in South Boston (22), single, $12 week, excellent references. Mention No. 5355. STATE FREE EMP. OFFICE (service free to all), 8 Kneeland st., Boston. Tel. Oxford 2960. 19

VULCANIZER, TIRE AND TUBE REPAIRER, lives in Revere (49), married, $18, good references. Mention No. 5304. STATE FREE EMP. OFFICE (service free to all), 8 Kneeland st., Boston. Tel. Oxford 2960. 19

WAITER AND BELL BOY, lives in Boston (22), single, good references, $20-$30 month, board and room. Mention No. 5307. STATE FREE EMP. OFFICE (service free to all), 8 Kneeland st., Boston. Tel. Oxford 2960. 19

WATCHMAKER wants position in or near Boston; 25 years' experience; no clocks or jewelry. WM. E. KNIGHT, 55 Farrington st., Orient Heights, Mass. 19

WATCHMAN AND JANITOR, lives in Boston (45), single, good references. Mention No. 5319. STATE FREE EMP. OFFICE (service free to all), 8 Kneeland st., Boston. Tel. Oxford 2960. 19

YOUNG MAN, colored West Indian, desires employment as porter, valet, stenographer or amanuensis; excellent references. HENRY S. PALMER, 14 Harwich st., Boston. 19

YOUNG MAN desires employment distributing work; also Sunday and evening employment of some kind; references. H. N. MAYERS, 257 Dover st., suite 4, Boston. 19

YOUNG MAN (23), Scotch, desires position in institution or hotel, elevator or storeroom work; best references. JAMES SCOTT, 54 East Springfield st., Boston. 19

YOUNG MAN wants employment evenings and Sundays; clerical work or anything; reference. H. N. MAYERS, 257 Dover st., Boston. 21

YOUNG MAN (20) would like position in office; reasonable salary; four years' office experience with large concern; good recommendations. E. WARREN BURNHAM, Y. M. C. A., Malden, Mass. 19

YOUNG MAN, Mass. Normal Art school, desires position in Lynn or Boston and vicinity during the summer. WARREN A. NEWCOMBE, 120 Florence ave., Revere, Mass. 19

YOUNG MAN (21), would like place in stock broker's office, $6-$8 to start; high and preparatory school education. VICTOR W. PORTER, 33 Crystal Cove ave., Winthrop, Mass. 19

YOUNG MAN, energetic, with executive ability, 15 years in executive position, experienced business correspondent, stenographer, competent to assume entire responsibility, desires position affording good opportunity. ERNEST A. BLOOD, South Prospect st., Reading, Mass. 20

YOUNG MAN (25), reliable and ambitious, would like position in good business house; business college graduate, with office experience. M. C. LAWRENCE, 122 Commercial st., West Lynn, Mass. 20

YOUNG MAN would like summer position hotel or summer resort. Address H. H. STRAW, 91 Pembroke st., Boston. 20

YOUNG MAN (21), good penman, accurate at figures, wishes employment at anything in any part of the state or country. Address MARTIN HUTCHINSON, 560 Mass. ave., Boston. 21

YOUNG MAN (20) desires to drive light team and do general work in store; best references; city or country. LOUIS ARVEDON, 63 Salem st., Boston. 22

SITUATIONS WANTED—FEMALE

ADDRESSING OR COPYING, lives in Roxbury (35), good references, $6-$10 week. Mention No. 5348. STATE FREE EMP. OFFICE (service free to all), 8 Kneeland st., Boston. Tel. Oxford 2960. 19

ASSISTANT HOUSEKEEPER, companion, or light attendant housework duties, desires position; city or near by; refined Protestant young woman; references. Address JULIA E. GOODYEAR, suite 4, 129 St. Botolph st., Boston. Tel. B. B. 2341-M. 21

ASSISTANT BOOKKEEPER, some stenography, lives in Everett (22), single, good references, $10-$12 week. Mention No. 5349. STATE FREE EMP. OFFICE (service free to all), 8 Kneeland st., Boston. Tel. Oxford 2960. 19

ATTENDANT IN INSTITUTION, lives in South Boston (21), single, $20 month, board and room. Mention No. 5330. STATE FREE EMP. OFFICE (service free to all), 8 Kneeland st., Boston. Tel. Oxford 2960. 19

ATTENDANT-HOUSEKEEPER desires position in family of one or two, or as housekeeper in hotel. MISS MILLS, 26 St. Stephen st., Boston. Tel. B. B. 1127-R. 19

ATTENDANT-COMPANION to elderly lady position wanted by refined American lady; in last position 12 years; references. MISS LILLIE HARBOURNE, 286 Walnut ave., Roxbury, Mass. 22

AUDITOR in department store, lives in Charlestown (26), single, good references, $7 week. Mention No. 5306. STATE FREE EMP. OFFICE (service free to all), 8 Kneeland st., Boston. Tel. Oxford 2960. 19

BOOKKEEPER, lives in Boston (30), single, $12-$14 week, good references. Mention No. 5338. STATE FREE EMP. OFFICE (service free to all), 8 Kneeland st., Boston. Tel. Oxford 2960. 19

BOOKKEEPER'S POSITION; 14 years' experience, neat and accurate; best of references; set of books with small amount of detail preferred. GERTRUDE L. HOOKER, 93 Lincoln st., Boston. 21

CARETAKER—American woman desires position to care for children by the day or hour, or caretaker of apartment. CHARLOTTE CAVANAUGH, 125 Hemenway st., Boston.

CHAMBER MAID or nursery maid, willing to go to beach for either work or both, long experience, good reference. HARVARD SQ. EMP. BUREAU, 13 Boylston st., room 23, Cambridge, Mass. 16

CHAMBER OR TABLE WORK wanted by American girl (29). JENNIE P. LANE, 284 Broadway, Cambridge, Mass. 21

CLERICAL—High school graduate desires position as stenographer or bookkeeper; best references; pay moderate until experienced. ANNA HARVEY TEKULSKY, 143 Princeton st., East Boston, Mass. 19

COLORED WOMAN, capable and reliable, wants work mornings, would take laundry home. MERCANTILE EMP. AGENCY, 579 Mass. ave., Cambridge, Mass. Tel. 2994-L. 19

COMPANION—Experienced lady, musical, speaking English, French and German, desires position as lady's companion or governess, either temporarily or permanently. ALBERT SMITH, 5 William st., Cambridge, Mass. 20

COMPANION—Lady (25) seeks position as companion; well educated and musical; has traveled a good deal on continent; wishes to go West or South. MISS URSULA PHILLIPS, 399 Newtonville ave., Newtonville, Mass. 21

COOK desires position; can give good refrncs. MRS. M. L. THOMAS' EMP. BUREAU, 23 Sawyer st., Boston. Tel. Rox. 1965-J. 21

COOK—Colored girl wants work at cooking in hotel, private family or institution; references. MERCANTILE EMP. AGENCY, 579 Mass. ave., Cambridge, Mass. Tel. 2994-L. 16

COOK—Capable girl wants situation as cooking; can furnish best of references. MERCANTILE EMP. AGENCY, 579 Mass. ave., Cambridge, Mass. Tel. 2994-L. 16

COOK—Situation wanted by competent woman, seashore or country. Apply to MISS McCREHAN, 126 Mass. ave., cor. Boylston st., Boston. 16

COOK—Pastry cooking wanted by capable woman, hotel pref.; good ref. MERCANTILE EMP. AGENCY, 579 Mass. ave., Cambridge; tel. 2994-L. 20

COOK AND SECOND MAIDS (colored) want to work together in country or at seashore; have experience and can give reference. HARVARD SQ. EMP. BUREAU, 13 Boylston st., room 23, Cambridge, Mass. 16

COOK-SECOND OR PARLOR MAID (Protestant)—Situations wanted together or separately, country or seashore. Apply to MISS McCREHAN, 126 Mass., ave., cor. Boylston st., Boston. 16

COOK AND SECOND MAID (colored), both experienced, wish work together; would go out of town. ESTELLE WILSON AND ELVER HUTCHSON, 34 Lopez st., Cambridge, Mass. 21

DAY WORK by Proestant woman; good worker and neat; plain laundry or cleaning; reference. Apply by letter only. MISS YETTA KREAMER, 614 Mass. ave., Boston. 16

EMPLOYMENT desired mornings or all day; will sell on commission or do inside work. E. F. ALDRICH, 177 Huntington ave., Boston. 19

FRENCH TEACHER desires position as instructor in French in or about Boston. Mme. EVA CHATELAIN RAUHAUT, 95 St. Botolph st., Boston. 20

GENERAL SALESGIRL, 14 years' experience, best references, desires position. MISS DELLA JOLIN, 10 Cambridge st., Waverley, Mass. 19

GENERAL WORK—American woman, with excellent references, wishes day work, also some laundry to take home; please reply by letter only. M. O. ROURKE, 38 West Cottage st., Roxbury, Mass. 19

GENERAL WORK wanted by the day or hour. MISS ABBIE BOWEN, Station A, Boston. 16

GENERAL WORK wanted by young woman, good references. Apply to MISS McCREHAN, 126 Mass. ave., cor. Boylston st., Boston. 16

GENERAL WORK AND OFFICE CLEANING wanted. MRS. FANNY SMITH, 80 Conant st., Roxbury, Mass. 21

GIRL, 20 years old, wants office work; no shorthand, but can do typewriting. EVA CROTHERS, 10 Greenwich park, Boston. 20

HOUSEKEEPER'S POSITION wanted by refined American woman in family of not more than two adults; no washing; $2 week. MISS S. M. CLINCH, 31 Marshall st., Somerville, Mass. 20

HOUSEKEEPER—Middle aged American Protestant, first class housekeeper, attendant, companion or caretaker, best references, desires position. MRS. A. M. IRVING, suite 1, 123 St. Botolph st., Boston. 20

HOUSEKEEPER, middle-aged, neat, trustworthy, desires position in small family. MRS. J. K. SWEENEY, 12 Michigan ave., Dorchester, Mass. 16

HOUSEKEEPER in small family, can take all care of children and home; experience and reference. HARVARD SQ. EMP. BUREAU, 13 Boylston st., room 23, Cambridge, Mass. 16

HOUSEKEEPER would like position in small family (business people preferred); can take full charge, experienced and reliable. HARVARD SQ. EMP. BUREAU, 13 Boylston st., room 23, Cambridge, Mass. 16

HOUSEKEEPER OR ATTENDANT, long experience and excellent reference, would like position with good reliable people; can take full charge (with other help). HARVARD SQ. EMP. BUREAU, 13 Boylston st., room 23, Cambridge, Mass. 16

HOUSEKEEPER—Woman of refinement, with daughter (14), desires position as housekeeper for elderly person; city or town preferred. MRS. H. B. WHEELER, 208 West Morris st., Bath, N. Y. 19

HOUSEKEEPER—Competent middle-aged woman desires position as housekeeper or care of elderly person; best references. MRS. IDA C. NYE, 18 Morse ave., Norwood, Mass. 19

KITCHEN WOMAN desires position, restaurant preferred. LIZZIE F. LEONARD, 80 Conant st., Roxbury, Mass. 21

LAUNDRESS desires employment by the day; does fine laundry work. MRS. MORIARTY, 5 Riverside st., Boston. 16

LAUNDRESS (colored) desires employment at home or general work by the day. MRS. M. V. SCOTT, 30 Mystic st., Boston (South End). 16

LAUNDRESS desires employment. Phone B. B. 2577-L. MISS LILAN ROBERTS, 49 Norway st., Suite 3, Boston. 19

LAUNDRESS desires employment by the hour; will do cleaning; best of references. MARY T. FOSTER, 2792 Washington st., Roxbury, Mass. 19

LAUNDRESS (colored) desires employment; does lace and muslin curtains; references. MRS. HATTIE LEE, 16 Hammond st., Roxbury, Mass. 19

LAUNDRESS desires employment at home, or will do general work and office cleaning by the day. MINNIE WARD, 53 Norway st., Suite 2, Boston. 19

LAUNDRESS, who does first-class work at home and accommodates in cooking by the day; will go to any nearby place. HARVARD SQ. EMP. BUREAU, 13 Boylston st., room 23, Cambridge, Mass. 16

LAUNDRESS, who has had 15 years' experience in laundry work, desires employment at home. Call Camb. 636-M. HARVARD SQ. EMP. BUREAU, 13 Boylston st., room 23, Cambridge, Mass. 16

LAUNDRESS desires employment by the day; will go out or take work home. E. E. PELHAM, 87 East Lenox st., Suite 3, Roxbury, Mass. 19

LAUNDRESS desires employment at home; does fine laundry, blankets and curtains; will call for and deliver. MRS. M. S. BURKE, 13 Mindora st., Roxbury, Mass. 19

LAUNDRESS desires employment at home. A. B. PAYTON, 34 Hubbard ave., N. Cambridge, Mass. 20

LAUNDRESS desires employment at home or by the day; references; will assist at dinners and luncheons of all kinds. MRS. NELLIE WATERS, 689 Shawmut ave., suite 3, Boston. 21

LAUNDRESS (colored) wishes laundering to do at home MRS. T. ALLSTON, 38 Lopez st., Cambridge, Mass. 21

MAID—Protestant woman desires employment scrubbing, cleaning, washing and ironing; day or hour; will take laundry home; references. MRS. DOUGLAS, 29 Wellington st., Boston; suite 4. 20

MAID—Neat, reliable, colored woman desires employment daily except Mondays and Saturdays. MRS. LOTTIE M. CRANE, 153 North Harvard st., Allston, Mass. 20

MAID—Young woman desires morning work taking care of apartments. MRS. SOPHIE E. GLOVER, 30 Windsor st., Roxbury, Mass. 20

MAID—General housework, capable young woman (Protestant) wishes position in small family; neat and quick worker; no washing; country or seashore. MISS BESSIE BRIDGES, 20 Ash st., Boston. 20

MAID—Reliable down east woman desires position in family of ladies; city or out. K. N. NEALY, 31 Worthington st., Boston. 16

MAID—Neat colored woman desires position taking care of flat mornings or half day; best reference. MRS. C. F. JEFFERIS, 50 Market st., Cambridge, Mass. 16

MAID—Capable girl, best references, desires position as nursery maid, second or parlor maid. MERCANTILE EMP. AGENCY, 579 Mass. ave., Cambridge, Mass. 19

MAIDS—Two friends desire positions as second maid and nursery maid to child over 5 years; references. MRS. EMILY B. LAMBERT, 6 Howard st., Cambridge, Mass. 19

MAID, colored, desires position at general housework; go home nights. MABEL GIBSON, 18 Newcomb st., Boston. 19

MAIDS—Nursery maid (Protestant), also second maid, desire positions; references. DUDLEY EMP. BUREAU, 272 Dudley st., Boston. Tel. Rox. 232. 21

MAID (colored) desires position to do second work. MRS. M. L. THOMAS' EMP. BUREAU, 23 Sawyer st., Boston. Tel. Rox. 1965-J. 21

MAID (colored) desires position as general worker. MRS. M. L. THOMAS' EMP. BUREAU, 23 Sawyer st., Boston. Tel. Rox. 1965-J. 21

MAID—Green girl wants position; willing to learn. MRS. M. L. THOMAS' EMP. BUREAU, 23 Sawyer st., Boston. Tel. Rox. 1965-J. 21

MAID (colored) would like chamber or table work in hotel or club, seashore or country; experienced and highest reference. EVANGILE HILTON, 38 Buckingham st., Boston. 22

MANAGING OR ASSISTANT HOUSEKEEPER OR COMPANION (Protestant) desires position in refined home; will instruct young children or act as seamstress. MRS. O. D. FREEMAN, 25 Glenarm st., Dorchester, Mass. 19

NURSERY GOVERNESS, lives in Hyde Park (25), references, $6-$8 week. Mention No. 5337. STATE FREE EMP. OFFICE (service free to all), 8 Kneeland st., Boston. Tel. Oxford 2960. 19

PIANIST wishes summer position, orchestra; accompanist and good sight reader; best references. BEATRICE I. KENT, 34 Washington ave., Chelsea, Mass. 19

PIANIST desires summer position, alone or with orchestra; experienced both in concert and dance work; sight reader; best references. GERTRUDE C. BLAKELY, 118 Pleasant st., Marlboro, Mass. 19

PIANO ACCOMPANIST with orchestra, lives in East Douglas (22), single, good references. Mention No. 5356. STATE FREE EMP. OFFICE, 8 Kneeland st., Boston. 19

POWER MACHINE OPERATOR, lives in Milton, age 16, single, $6 week, good refs., no exp.; mention 5370. STATE FREE EMP. OFFICE (service free to all), 8 Kneeland st., Boston; telephone Oxford 2960. 20

SALESWOMAN desires position in confectionery store; 5 years' experience; excellent references. MISS PEARL MOULTON, 306 Green st., Cambridge, Mass. 19

SALESWOMAN—Refined American woman desires position as saleswoman at beach or mountains. MRS. LUCY, W. HOLYOKE, box 680, Bridgewater, Mass. 21

SEAMSTRESS (light colored) would like position in private family, or would attend elderly person or child, or would do chamber work at the seashore; experienced and good reference. HARVARD SQ. EMP. BUREAU, 13 Boylston st., room 23, Cambridge, Mass. 16

SEAMSTRESS desires employment on ladies' and children's clothing. MRS. JULIA C. McLARTY, 34 Wigglesworth st., Boston. 19

STENOGRAPHER AND TYPEWRITER would like position with good reliable firm; not afraid of work; $15 week. HARVARD SQ. EMP. BUREAU, 13 Boylston st., room 23, Cambridge, Mass. 16

SEAMSTRESS desires employment at plain sewing. MISS L. IDA OVERTON, 69A Elmwood st., Boston. 19

STENOGRAPHER AND TYPEWRITER would like work with good reliable firm, 5 years' experience; would start for $12 week, good reference. HARVARD SQ. EMP. BUREAU, 13 Boylston st., room 23, Cambridge, Mass. 16

STENOGRAPHER OR SECRETARY, lives in Boston, age 21, single, good refs., $12 week; mention 5372. STATE FREE EMP. OFFICE (service free to all), 8 Kneeland st., Boston; telephone Oxford 2960. 20

STENOGRAPHER AND BOOKKEEPER, lives in Roxbury, age 19, single, $6-8, good refs.; mention 5376. STATE FREE EMP. OFFICE (service free to all), 8 Kneeland st., Boston; telephone Oxford 2960. 20

TEACHER desires employment as companion or tutor during summer vacation; references. IRENE J. ELLIC, Lancaster, N. H. 21

TELEPHONE OPERATOR OR CASHIER, lives in Somerville, age 22, single, good refs., $12 week; mention 5375. STATE FREE EMP. OFFICE (service free to all), 8 Kneeland st., Boston; telephone Oxford 2960. 20

TUTOR—Training school graduate, experienced in grammar school work, would like position as tutor for summer months; no objection to traveling. AGNES L. GARDNER, Knight st., Milford, N. H. 19

WORKING HOUSEKEEPER would like position in small family (with no laundry); experience and good reference. HARVARD SQ. EMP. BUREAU, 13 Boylston st., room 23, Cambridge, Mass. 16

WORKING HOUSEKEEPER—Capable woman desires position; can take entire charge, or accommodate. MRS. CONVERSE, 433 Walnut ave., Roxbury, Mass. 19

EASTERN STATES

HELP WANTED—MALE

ATTENDANT wanted, 40 years old, nonsmoker, to travel with middle-aged gentleman. Apply J. HENRY MITCHELL, 4255 Sansom st., Philadelphia. 20

BLACKSMITH—Wanted, young man to lay out and do general work in shop as well as blacksmith work; man willing to learn our specialty and take work from plans. Apply by letter only, stating age, experience and salary expected; personal interview can be held by appointment. Address C. B. LEONARD, 3131 N. 15th st., Philadelphia, Pa. 19

BOY for office work and delivery; must be neat; bring references; $5 to start. W. A. SIMMONS, 1107 Home Life bldg., 257 Broadway, New York. 19

GARDENER wanted; small place; 23 miles from New York city; horse, cow and poultry; $30 month and house. Address stating age, size of family and experience, E. B. LENT, Freeport, N. Y. 22

Advertise in The Monitor Classified Pages if you wish to have Results

EASTERN STATES

HELP WANTED—FEMALE

GIRL OR WOMAN wanted, to help dressmaker; must be neat sewer. Apply to MRS. E. A. BAYLEE, 245 West 67th st., third flat, New York. 22

HOUSEKEEPER wanted, middle-aged lady, two in family, work light. Address G. W. CHAFFEE, 1023 Walnut st., Erie, Pa. 19

MAID—Wanted, Protestant to do general housework; must be competent. MRS. E. T. SEWARD, 106 Pelham rd., New Rochelle, N. Y. 19

MAID—Wanted for a month, a competent Protestant woman for general housework; very small family. OLIVE WHITMORE, 7 St. James pl., Brooklyn, N. Y. 19

SITUATIONS WANTED—MALE

CHAUFFEUR-DEMONSTRATOR, single, strictly temperate and trustworthy, careful driver, desires position; references from last employer; shop experienced repairman. HARRY A. VAN KUSEN, Rummerfield, Pa. 19

CHEMIST, expert in the manufacture of food products, flavoring extracts, perfumery, syrups, etc., desires position as chemist and manager with reliable firm manufacturing these products. HOWARD SCOTT, 158 Garside st., Newark, N. J. 22

HEAD WAITER—First-class head waiter wishes position, seashore or city; reference; 15 years' experience; colored. Please reply by letter. STEPHEN H. SMATHISS, 751 South 16th st., Philadelphia. 20

MAN, good education, business ability, wishes position of trust; some experience clerical work, stenography, typewriting, bookkeeping, collecting; temporary work accepted. A. McGILVRAY, 381 Central Park West, New York. 19

REPORTER—Fluent writer, experienced at trade paper work, wants position with publishing house. W. H. DEARING, Lowell ave., West Orange, N. J. 20

SALESMAN-OFFICEMAN — Position desired by married man (34); several years' exp. various lines; desires connection where earnest work will be appreciated. EDWARD VAUGHAN, 424 Patterson ave., McKeesport, Pa. 19

SECRETARY, LIBRARIAN, organizer, gentleman, middle aged, desires position; cultured, methodical, traveled; business training; best references, America and England; moderate renumeration. JAMES MELDRUM, care T. Cook & Son, 137 South Broad st., Philadelphia, Pa. 19

SOCIAL WORKER of tested administrative capacity seeks a new field for service as director of boys' club, worker in settlement, superintendent of institution, managing secretary of social service organization, department editor of periodical or similar position. E. W. KRACKOWIZER, Rock Rest Alma Farm, Bolton Landing, N. Y. 22

STENOGRAPHER desires position in or near Philadelphia, 8 years' experience, capable of acting as private secretary or correspondent; accurate; references. HOWARD SCARBOROUGH, 5948 Fitzwater st., Philadelphia. 20

TEACHER—Young visiting Greek teacher, who has studied and taught in Athens for many years, desires position; references. C. H. THEODOSSIOU, care of Weston, 37 Cranberry st., Brooklyn, N. Y. 22

TUTORING—Teacher in State Normal school desires position to tutor during summer, in or near Boston; highest references submitted. WILLIAM GRANT FULLER, Box 612, New Palty, Ulster Co., N. Y. 19

YOUNG MAN (17) desires position in office, wholesale house preferred, in New York city; references. FRED SMOCK, 510 W. 136th st., New York. 16

YOUNG MAN desires position; has run an elevator, understands a switchboard, or can act as messenger in position of trust. DENMAN DURAND, 169 W. 99th st., New York. 19

YOUNG MAN (27), 5 years' experience with air-brush retouches on negatives and positives, would like to locate with publishing house or printer. RUSSELL D. LEEDS, 1153 Anna st., Elizabeth, N. J. 19

YOUNG MAN, refined, good appearance and education, desires temporary employment, any capacity, during vacation period; one month from June 19. ERNEST T. WILSON, employment dept., Eastern District, Y. M. C. A., 179 Marcy ave., Brooklyn, N. Y. 19

YOUNG MAN (28) desires position; New York preferred; long experience in grocery business, but will work at anything. ALVIN MILLER, 1709 Forest av., New York. 21

SITUATIONS WANTED—FEMALE

COMPANION—Young girl, junior in University of Michigan, desires position as companion for lady or gentleman going to the seashore this summer. HELEN MAGEE, 115 South 7th st., Easton, Pa. 16

COMPANION—English lady wishes position as companion, or charge of one or more children; musical, domesticated. EDITH LANGFORD, 224 West 58th st., New York. 19

COMPANION-ATTENDANT, trained, desires position. MISS MARGARET HYDE, 940 Fox st., Bronx, New York. 19

COMPANION — Refined young lady, speaking several languages, desires position as lady's companion, private secretary or stenographer; can furnish reliable references. MISS MARGARET SCHAPIRO, 58 Manhattan ave., New York. 19

COMPANION—Young refined woman wishes position as companion-maid to lady traveling to Europe; linguist, needlework, good traveler. MISS CONSTANCE STROUD, 25 East 11th st., New York. 21

FRENCH GOVERNESS wishes position with children; very good French and music; fine needle work; speaks English; takes whole charge; references. MISS MARIE BOHN, 237 W. 24th st., New York. 22

GENERAL WORK wanted by young woman, cook, wash, iron, clean or sew by the day. MRS. MARTINA RUSSELL, 50 Heyward st., Brooklyn, N. Y. 21

GENERAL WORK—Colored woman desires employment by the day. ANDERSONS, 83 West 132d st., New York. 19

HOUSEKEEPER — German - American Protestant desires position as working housekeeper for elderly couple or small family of adults; best references. MISS J. VON HELPICH, 122 North Sixth ave., Mt. Vernon, N. Y. 19

HOUSEKEEPER-COMPANION desires position; competent; no preference in locality. MISS ADA B. GOULD, 35 West 94th st., New York. 19

LAUNDRESS—Reliable, neat colored woman desires employment at home, outdoor drying. MRS. FANNIE DYER, 39 West 99th st., New York. 19

MAID—Colored girl wants light housework for young couple; have had little experience. MINTA CRAWFORD, 39 W. 99th st., New York city. 21

SALESWOMAN, experienced, good references, desires position, or as millinery copyist. MISS FLORA DE VOS, 1671 Second ave., New York. 19

SECRETARY - COMPANION — Educated woman desires position, musical, fine reader, would travel, competent managing housekeeper. MRS. EMMA ALLEN, 1403 11th st., Altoona, Pa. 20

SECRETARY, competent, educated business woman, 15 years' experience, stenographer, formerly employed in New York, desires position there; highest references. E. W. PIERCE, 222 Drexel building, Philadelphia. 21

WAITRESS—Two bright young women seek position as waitresses for summer in country or seaside hotel; New York state preferred. KATHARINE McCALL, 25 E. 11th st., New York. 21

CENTRAL STATES

HELP WANTED—MALE

GARDENER—Experienced man and wife to take charge of country place; reference required. MRS. FRANK FAUVRE, New Augusta, Ind. 19

HOUSEMAN to assist at country home, one who appreciates pleasant home and good treatment and understands gardening. Send particulars or call; references. MRS. G. A. JEWETT, Villa park, Elmhurst, Ill. 19

CENTRAL STATES

HELP WANTED—MALE

PAINTERS—Wanted, two good all-round painters; union; good positions. M. G. SNYDER, 401 W. Springfield ave., Champaign, Ill. 19

PAINTER—Wanted, one good painter; union; good position for a good all-round workman. WILLIAMS BROTHERS, Urbana, Ill. 19

PAINTER—A good position for one good all-round painter; union. MYERS DECORATIVE STORE, 10 Hickory street, Champaign, Ill. 19

PAINTERS wanted; two good painters; union; good positions for two good all-round workmen. FRANK PRICE, 505 W. Green street, Champaign, Ill. 19

PAINTERS—Good positions for two good all-round painters; union. THOMAS MULLIN, 611 E. Park avenue, Champaign, Ill. 19

SPREADER MEN wanted immediately, expert on English and American spreading machines; good opportunity. Address THE GOODYEAR TIRE & RUBBER CO., Akron, O. 19

HELP WANTED—FEMALE

COOK—Middle aged woman to do home cooking in hotel, good wages and permanent employment to right person. W. T. ELMS, Exchange hotel, Polo, Ill. 19

HAND OR MACHINE SEWERS wanted, experienced; also embroiderer on ladies' fine muslin underwear. MRS. BLANCA P. SCULLY, 4012 Calumet ave., Chicago. 22

MAIDS—Wanted, two girls for kitchen and dining room work; good positions for good reliable girls. MRS. MAY KIRCHESTER, 107 Park ave., Champaign, Ill. 22

MAID wanted in 6-room apartment; 3 in family; no children. Apply at DUFFIELD SHOPS, 1467 E. 53d st., Chicago. 22

SEAMSTRESS wanted at once; experienced nisher. DUFFIELD SHOPS, 1467 E. 53d st., Chicago. 22

SITUATIONS WANTED—MALE

BISCUIT COMPANY MANAGER, by man charge of branch for trust number of years; eastern experience; go anywhere. H. B. COPELAND, P. O. Box 108, Detroit, Mich. 17

BOOKKEEPER, college graduate, desires position; good habits and best of references. LAWRENCE W. EMERSON, Custer, Mich., Lock Box 22. 21

BOOKKEEPER - OFFICE ASSISTANT desires position; references. LOYD WOODMANSEE, Box 11, Custer, Mich. 21

CLERICAL situation wanted; experienced cost clerk and bookkeeper; references. JAMES H. WILSON, John R. and Earle ave., R. F. D. No. 2, Detroit, Mich. 16

CLERK—Young man (17) desires position in office; architect or lawyer preferred; some experience. ROBERT KLINGE, 2016 W. 21st pl., Chicago. 21

DOORMAN, FLOORWALKER, or any position where neatness, integrity and willingness are appreciated; can furnish references. PAUL E. BENNETT, 205 E. 23d st., Chicago. 21

DRIVER—Position wanted on light delivery wagon in Indianapolis by competent young man (31) who knows the streets; references. HARRY L. McCORD, R. R. No. 1, Morristown, Ind. 22

EMPLOYMENT wanted in interior decorating work, anywhere in United States, by capable young man wishing to specialize in this line. WILL T. WILLIS, 318 Maple ave., Galesburg, Ill. 21

FOREMAN, experienced laundryman, desires position in small laundry; references. JOHN E. BACON, 221 West Isabelle st., St. Joseph, Mo. 20

INSTRUCTOR—Young Italian gentleman desires position as traveling companion with refined people going abroad, or will exchange lessons in Italian language for rooms. GUY B. STASIO, general delivery, Evanston, Ill. 22

MAIL ORDER CORRESPONDENT and catalog compiler, familiar with advertising, printing and illustrating, good command of English, conversant with card filing and follow-up system, desires position. J. F. LACKEY, 4200 Calumet ave., Chicago. 22

MECHANIC (30), 14 years as executive, 4 years superintendent of construction and operation of large plant; good practical judgment; desires position. L. R. JONES, 6327 Jefferson ave., Chicago. 20

NEWSPAPER MAN, proved ability as editor, also salesman, desires position; go anywhere; good references. J. M. DEMPSEY, 1088 S. Kings Highway, St. Louis, Mo. 17

REAL ESTATE AGENT desires position; practical exp. in all lines of the work. LONGLEY TAYLOR, 1373 East 55th st., Chicago, Ill. 19

SHOE CLERK, experienced, desires position; married; references. E. M. SHORE, Carey, O. 17

STEAMFITTER, young man, wants position; will go anywhere or do anything else. RICHARD KINTZEL, 11148 Indiana ave., Chicago. 20

STENOGRAPHER, young man, experienced, desires position; St. Louis or East Side; references. H. GRASSINANIE, 217 Bond ave., St. Louis, Mo. 21

STEREOTYPER desires change; would like position in the West; married; strictly temperate; references; 7 years' experience. FRANK PICKNELL, care Tony Faust Cafe, Champaign, Ill. 22

YOUNG MAN (25) with office experience would like position in Chicago with good opportunity of advancement. V. H. CARR, 914 Montrose ave., Chicago, Ill. 19

YOUNG MAN wishing to get practical experience in up-to-date farming desires position with progressive farmer, preferably one doing farming on a scientific basis. WILLIAM C. ZOELLNER, 3708 N. Robey st., Chicago, Ill. 19

YOUNG MAN (20) wants position in architect's office in Chicago; will start at the bottom. HARRY C. EILER, R. F. D. 79A, Downers Grove, Ill. 20

YOUNG MAN (16), with references and experience, desires position in some office as office boy. ROBERT KLINGE, 2016 W. 21st pl., Chicago. 20

SITUATIONS WANTED—FEMALE

ACCOMMODATER wishes employment caring for children or as companion. JULIA MUSSON, 2837 Congress st., Chicago. 19

ATTENDANT—Refined woman desires position to care for child or elderly woman, best references, no objection to leaving city. MRS. ALICE COLE, 10805 Marlborough ave., Cleveland, O. 19

HAIRDRESSER, experienced in scalp cleansing, desires position. MRS. P. CURTIS, 4450 St. Lawrence st., Chicago. 17

COMPANION—Refined woman of middle age would like position as reading companion; excellent reader; would assist with light housework. ANNA W. BABCOCK, 450 Roslyn place, Chicago, Ill. 20

NURSERYMAID—Refined high school girl (17) accustomed to children, desires position as nursery maid in family summering in the country; moderate wages. MARY ROBERTS, 9372 Howard ct., Chicago. 22

REPORTER, accurate and swift, desires position to do court reporting, or cover conventions, lecture courses and institutes. EDNA BARNETT, 333 E. North ave., Olney, Ill. 21

SALESWOMAN—Experienced in selling ladies' furnishings; willing to travel. MRS. L. J. BENSON, 1134 East 47th st., Chicago. 19

SCHOOL TEACHER desires employment as instructor in mathematics during summer. MRS. HARRIET E. ROSE, 7355 Yale ave., Chicago. 21

TUTOR—A thorough school woman, but trained in all home duties, desires place as tutor, governess, companion or caretaker. SALOME R. TAYLOR, 5318 Julia ave., Indianapolis, Ind. 16

STENOGRAPHER, thoroughly competent, desires position in Portland, Ore., or other good location Northwest; good commercial experience; good penmanship; references. CLARA YOUNGBLOOD, 108 S. La Salle st., Chicago. 22

CENTRAL STATES

SITUATIONS WANTED—FEMALE

STENOGRAPHER, 8 years' experience, speedy and accurate, desires position; references. EDITH COBURN, 3205 Park ave., Chicago. 16

STENOGRAPHER, 10 years' experience, desires position; prefer law office or any firm where efficiency is desired; salary not less than $20. MISS VALLIE H. RUED, room 704, Rector bldg., Chicago. 22

WESTERN STATES

HELP WANTED—MALE

DAMAGE MENDERS, experienced, wanted on fancy worsted; none others need apply; steady work; $18 per week, working 50 hours; fare paid. Apply MD. TEXTILE WEAVING CO., 114 W. Baltimore st., Baltimore, Md. 22

SITUATIONS WANTED—MALE

CORNETIST, competent, pupil New England Conservatory, wishes position in orchestra July and August, New England; come on 3 day's notice. EDMUND GOULD DOWNS, 711 4th ave., Atchison, Kan. 19

EXP. TEACHER desires position for languages and other subjects. Address ARTHUR LANGEN, Lucens (Chateau), Suisse (Vaud). 19

SALESMAN, men's furnishings, capable of taking charge of department, desires position out of Boston or Massachusetts. AL. ROGERS, 130 Brookline st., Boston. 19

STEREOTYPER desires change; would like position in the West; married; strictly temperate; references; 7 years' experience. FRANK PICKNELL, care Tony Faust Cafe, Champaign, Ill. 22

YOUNG MAN, experienced, wants situation in gents' furnishing store or in wholesale warehouse; wages $65; Portland, Ore., preferred. YOUNG T. STEWART, general postoffice, Vancouver, B. C. 19

SITUATIONS WANTED—FEMALE

HOUSEKEEPER—American woman of experience wishes position as housekeeper or ranch cook in central Montana. MRS. L. L. OSMON, Lewistown, Mont. 16

SEAMSTRESS desires employment, mending, darning and repairing clothing and hosiery. MRS. LUCINDE C. DELANO, 2221 Douglas st., Omaha, Neb. Tel. Douglas 7653. 19

SOUTHERN STATES

HELP WANTED—MALE

BAKERS—Wanted, 3 bakers on bread and cake. Address BAKERY, Spartanburg, S. C. 21

PAPERHANGER wanted; permanent position to right man; state salary expected. WEATHERS & PERRY, Raleigh, N. C. 21

PLUMBER wanted at once, first-class. Address J. W. MASON, Orangeburg, S. C. 21

HELP WANTED—FEMALE

WOMAN wanted to cook and do downstairs housework. Apply MRS. J. R. ONBERDUNK, Sherwood, Rider P. O., Md., Northern Central railroad. 16

SITUATIONS WANTED—MALE

CHAUFFEUR, colored, experience in driving and repairing, wishes position with private family; go anywhere; references. EDGAR BUTLER, R. F. D. No. 2, B. 75, Ybor City, Fla. 19

JOB COMPOSITOR, first-class, good education, capable of taking charge of office, desires position. J. C. MILLER, 308 King st., Wilmington, Del. 21

SITUATIONS WANTED—FEMALE

MAID—Young colored girl wishes position as chambermaid or nurserymaid for summer months in or near Atlantic city; reference. EMMA LINDSAY, 2910 N. Calvert st., Baltimore, Md. 16

MUSIC TEACHER—Elderly lady, experienced musical teacher, desires position in Protestant school; primary pupils preferred; references given. MRS. BETTIE D. OREAR, Mt. Eden, Ky. 21

TEACHER—Young woman of thorough education and refinement, university graduate, desires position as teacher of Latin, French or English, in school or home, or place as companion; willing to travel; will also serve as author's assistant, preferably in translating French. VERA E. ADAMS, The Wellington, 17th and Park rd., N. W., Washington, D. C. 16

PACIFIC COAST

SITUATIONS WANTED—FEMALE

BOOKKEEPER, 8 years' experience, safeguard and other systems, also some knowledge of stenography, desires position in Los Angeles; references. MAUDE L. WARREN, general delivery, Los Angeles, Cal. 21

CASHIER, 6 years' experience, and bookkeeper of 2 years', desires position; thoroughly competent. Tel. Market 5586. IDA CONRAD, 406 Haight st., San Francisco, Cal. 19

CLERICAL position wanted in Los Angeles or San Diego, Cal.; experienced in accounting departments of railroads; can use typewriter. MISS MARGARET MALTBY, Box 919, 313 North Union ave., Los Angeles, Cal. 19

LAUNDRESS—Reliable Protestant woman desires laundry work and house cleaning by the day, in Oakland, Alameda, or Berkeley; references. MRS. MALINDA ANDERSON, general delivery, postoffice, Elmhurst, Cal. 23

NEWSPAPER writer desires position; preferably to write travel articles. MRS. SADIE BROWN, 314 S. Washington st., Spokane, Wash. 16

SECRETARIAL OR STENOGRAPHIC position desired; thorough business training and experience; also experience in bookkeeping; references from former employers. MABEL A. WALLIS, general delivery, Los Angeles, Cal. 21

STENOGRAPHER, 15 years' experience, desires position; many years' experience in college work; also as public stenographer. LILLIAN BEEDE, 825 S. Hope st., Los Angeles, Cal. 19

STENOGRAPHER AND ASSISTANT BOOKKEEPER, 6 years' experience, desires position in or near Los Angeles, Cal. MISS ELVA WEBSTER, general delivery, Los Angeles, Cal. 21

CANADA—FOREIGN

HELP WANTED—MALE

EXPERT MEN wanted to run super calenders on book paper. Apply KINLEITH PAPER CO., Limited, St. Catharines, Ontario. 19

FOREMAN AND LINOTYPE OPERATOR wanted, country office; state experience and salary; foreman must be good pressman. REVIEW, Niagara Falls, Canada. 19

SITUATIONS WANTED—MALE

EXP. TEACHER desires position for languages and other subjects. Address ARTHUR LANGEN, Lucens (Chateau), Suisse (Vaud). 19

LITERARY, SECRETARIAL OR CLERICAL WORK wanted by qualified man; energetic, painstaking. SIDNEY HERSEE, 27 Selby rd., Anerley, Kent, Eng. 22

YOUNG MAN, experienced, wants situation in gents' furnishing store or in wholesale warehouse; wages $65; Portland, Ore., preferred. YOUNG T. STEWART, general postoffice, Vancouver, B. C. 19

SITUATIONS WANTED—FEMALE

GOVERNESS, proficient in 4 languages, desires position immediately; English subjects, elementary drawing, music. MISS MARY HUDSON, 46 Baron's Court rd., London, West Kempton, Eng 22

Financial, Commercial and Industrial News of the World

TRADING NARROW AND MARKET IS SOMEWHAT QUIET

Sentiment Continues Optimistic and Professional Bears Are Reluctant to Extend Commitments.

LONDON IS DULL

A narrow, quiet market prevailed during the early part of the session in New York today. Fluctuations of the leaders were unimportant for the most part. Some of the specialties were prominent but the trading in general lacked snap.

Sentiment continues good and as the crop outlook is favorable professional bears are not inclined to sell the market to any extent. In fact the shorts take to cover on quick notice when stocks fail to decline when expected.

Steel was up a good fraction at the opening but soon lost its gain. Texas Company recovered 3 points of yesterday's loss at the opening sale. Rock Island preferred was a weak feature. The market was strong at the end of the first half hour.

The local market was steady. Opening prices were about the same as last night's closing figures.

Considerable strength was shown by the copper stocks during the first half of the session. Amalgamated opened up ½ in New York at 70⅜ and after receding a small fraction advanced a point. Utah Copper sold ex dividend at the opening at 50½, compared with last night's closing price of 51 and advanced well above 51. Tennessee Copper opened up ⅛ at 42⅜ and rose a good fraction.

Rock Island preferred opened off 1½ at 67, but recovered before midday. Steel again improved, advancing a small fraction above the opening. St. Paul opened unchanged at 127¾, receded fractionally and then rose a point. The Reading issues were in demand and made good gains.

Advances were made by New York Air Brake, General Electric, American Smelting and Northern Pacific. U. S. Steel sinking fund 5s were in good request.

On the local exchange Utah Copper was among the most active stocks, advancing with other coppers and recovering its dividend before midday. North Butte opened unchanged at 34 and after selling off fractionally advanced a point. Lake Copper opened unchanged at 38¾ and rose a good fraction above 39. United Fruit opened unchanged at 196, advanced ½ and then declined a point. Massachusetts Electric opened up at 22¾ and sold a good fraction above 23.

Stocks sagged off moderately in the afternoon. At the beginning of the last hour Steel was fractionally under last night's closing price. Many other issues lost their earlier gains. However, there was no particular pressure brought to bear upon the market.

LONDON—The stock exchange markets present a holiday appearance, many brokers being absent on account of the races at Ascot. The approach of the coronation also is checking business. Gilt edged investment issues are firm but domestic securities show the most vigor.

Americans are spotty and are now pausing after having advanced. Mexican railway issues are strong. The new Chinese railway loan is quoted at premium of 1 per cent.

Rio Tintos have improved ⅛ at 70½. De Beers unchanged at 18⅞.

THE COTTON MARKET.

NEW YORK—The cotton market opened steady, 3 points lower to 4 points higher: July 15.28@15.30, August 14.89@14.90, September 13.67@13.68, October 13.42@13.43, December 13.44@13.45, January 13.43@13.44, March 13.48@13.49, May 13.52.

LIVERPOOL—Spot cotton quiet, prices easier. American middling uplands 8.27. Sales 6000. Receipts 100, American 100. Futures opened barely steady, tenders new 2100.

THE WEATHER

UNITED STATES WEATHER BUREAU PREDICTIONS FOR BOSTON AND VICINITY: Fair tonight, probably followed by showers Saturday afternoon or night; light westerly winds.

WASHINGTON—The U. S. weather bureau predicts weather today as follows for New England: Unsettled local showers tonight or Saturday, except generally fair in southwest portion; warmer Saturday in west portion.

A disturbance central this morning over eastern Kansas is producing cloudy and unsettled weather with local showers from Oklahoma northeastward to Michigan. Pleasant weather prevails in other sections east of the Rocky mountains. The temperature continues high over the cotton belt.

Conditions favor for this vicinity fair weather followed Saturday by increasing cloudiness and slowly rising temperature.

TEMPERATURE TODAY.

8 a. m.	65	12 noon	71
2 p. m.	71		

Average temperature yesterday, 66⅝.

IN OTHER CITIES.

Montreal	72	Des Moines	88
Nantucket	70	Chicago	80
New York	74	Portland, Me.	68
Washington	76	Bismarck	80
Jacksonville	98	Albany	76
New Orleans	98	San Diego	64
San Francisco	60	Portland, Ore.	74

ALMANAC FOR TOMORROW.

Sun rises 4:07
Sun sets 7:23 High water,
Length of day 15:16 2:47 a.m., 3:20 p.m.

NEW YORK STOCKS

NEW YORK—The following are the transactions on the New York Stock Exchange (giving the opening, high, low and last sales to 2:30 p. m. today:

	Open.	High.	Low.	Last Sale.
Allis-Chalmers pf	30	30	30	30
Amalgamated	70⅝	71¼	70	70½
Am Ag Chemical	57½	57½	57½	57½
Am Beet Sugar	54⅝	55¼	54½	54½
Am Can	11⅛	11¼	11⅛	11¼
Am Car Foundry	56⅝	57⅛	56⅝	57⅛
Am Car Foun pf	116½	116½	116½	116½
Am Cotton Oil	52	52	52	52
Am Express	237	237	237	237
Am H & L	4¾	4⅞	4¾	4⅞
Am H & L pf	26¼	26¼	26¼	26¼
Am Ice	23⅜	23⅜	23	23
Am Smelting	82½	83⅛	82¼	82½
Am Smelting pf	108	108	107½	107¾
Am Sugar	120¼	120½	120¼	120½
Am T & T	151⅜	151½	151¼	151⅜
Am Woolen	33⅛	33⅛	33	33
Am Woolen pf	96	96	96	96
Anaconda	40⅞	40⅞	40⅞	40⅞
Atchison	114	114⅜	113¾	114
Atchison pf	105	105	105	105
At Coast Line	132	132	131¼	131¼
Balt & Ohio	108½	108½	108½	108½
Beth Steel	33½	33¾	33½	33¾
Beth Steel pf	63½	63½	63½	63½
Brooklyn Transit	80¼	80⅝	80¼	80½
Bruns D & C I Co	9¾	9¾	9¾	9¾
Canadian Pacific	240¼	240¼	240	240
Central Leather	31⅝	31⅝	31½	31½
Central Leather pf	102	102	101⅜	101⅜
Ches & Ohio	84½	84½	83⅞	84
Chino	24¾	24¾	24¾	24¾
C C C & St L pf	96	96	96	96
Col Fuel	35¼	35¼	35⅛	35⅛
Con Gas	146	146	146	146
Corn Products	15¼	15⅜	15	15⅛
Corn Products pf	83⅜	83⅜	83⅜	83⅜
Del & Hudson	172½	172½	172½	172½
Denver	29⅛	29⅛	29	29
Denver pf	59½	59½	59	59¼
D S S & A	14	14	14	14
Erie	35½	35⅞	35½	35¾
Erie 1st pf	56	56⅛	55¾	55¾
Erie 2d pf	45¾	45¾	45¾	45¾
Fed M & S Co	35⅛	35⅛	35⅛	35⅛
Fed M & S Co pf	66	66	66	66
Gen Electric	163½	163½	163½	163½
Goldfield Con	6	6⅛	6	6⅛
Gt Nor pf	138	138⅝	137¾	138
Gt Nor Ore	63	63	63	63
Harvester	123	123	123	123
Illinois Central	141¾	141¾	141¾	141¾
Int Marine	5¼	5⅜	5¼	5¼
Int Marine pf	18¼	18¾	18¼	18⅝
Kan City So	36½	36½	36¼	36¼
Kan & Tex	37⅞	37⅞	37½	37½
Laclede Gas	108⅞	109⅜	108⅞	109⅜
Lake Erie & West	16¾	16¾	16¾	16¾
Lehigh Valley	178¾	178⅞	178⅛	178⅛
L & N	151½	152	151¼	152
May Company	83	84	83	84
Miami	21⅝	21¾	21⅝	21⅝
M & St L	30⅛	30⅛	30⅛	30⅛
Missouri Pacific	50½	50¾	50⅛	50½
N Y Air Brake	74	74½	74	74½
N Y Central	110⅝	111	110⅝	111
*N Y N H & H	144½	144½	144½	144½
Nat Biscuit pf	128⅝	128⅝	128⅝	128⅝
Nat Enameling	17	17	17	17
Nat Lead	57	56¾	57	56¾
*Nevada Cons Cop	20¾	20¾	20½	20½
Norfolk & Western	107¾	107¾	107¾	107¾
North American	74⅜	74⅜	74⅛	74⅛
Northern Pacific	134½	135⅜	134½	135
Northwestern	148¾	148¾	148¾	148¾
Ontario & Western	45½	45½	45⅜	45⅜
Pacific Mail	27¼	27¼	27¼	27¼
Pacific T & T	50¼	51⅛	50¼	51⅛
Pennsylvania	124⅝	124¾	124½	124¾
Peoples Gas	106¼	106¼	106¼	106¼
Philadelphia Co	113	113	113	113
Pittsburg Coal	22	22	22	22
Pittsburg Coal pf	87	87	86½	86¾
Pitts C C & St L	95½	95¾	95½	95½
Pittsburg Steel pf	105½	105½	105½	105½
Pressed Steel Car	37	37	37	37
Pressed Steel pr	102¾	102¾	102¾	102¾
Ray Cons Copper	18¼	18¼	18	18
Reading	160	160½	159⅝	160
Reading 1st pf	90	90	90	90
Reading 2d pf	98	98	98	98
Republic Steel	30⅞	30⅞	30⅞	30⅞
*Republic Steel pf	93½	93½	93½	93½
Rock Island	33¾	34⅛	33⅝	33⅞
Rock Island pf	67	68½	67	68½
Sears Roebuck	142½	142½	142¼	142¼
Southern Pacific	120⅛	120½	120⅛	120¼
Southern Railway	32⅛	32⅛	31¼	31⅝
Southern Ry pf	72	72	71½	71½
St Paul	127¾	128⅜	127⅜	127¾
Tennessee Copper	42⅜	43	42	42¾
Texas Company	118	118	118	118
Third Avenue	11	11	10⅝	10¾
Toledo St L & W	23	23⅛	23	23⅛
Toledo St L & W pf	51⅝	51¾	51⅝	51¾
Undw'od Typew'ter	95	95½	93½	95
United Dry Goods	107½	107½	107½	107½
Un Dry Goods pf	106¼	106¼	106¼	106¼
Union Pacific	185½	186½	185½	185¾
Union Pacific pf	94½	94¼	94¼	94¼
Un Ry Inv pf	70	70	70	70
*Utah Copper	50½	51¼	50⅜	51
U S Rubber	40½	40½	40½	40½
U S Steel	79¼	79⅜	78⅝	78⅝
U S Steel pf	118⅝	118¾	118⅝	118¾
Va-Caro Chemical	57	57¼	56½	56¾
Va Iron, C & C	70½	70½	70½	70½
Wabash pf	39	39	39	39
Westinghouse	75¼	75¼	75	75¼
Western Maryland	59½	59½	59⅛	59½
Western Union	80¼	80¼	80	80
Wheeling & L E	6¼	6¼	6	6
W & L E 2d pf	6½	6½	6½	6½
Wisconsin Central	68⅞	68⅞	68⅞	68⅞

*Ex-dividend.

BONDS.

	High.	Low.	Last.
Atchison gen 4s	98⅞	98⅞	98⅞
Ches & Ohio cv	96⅜	96¼	96¼
C B & Q 4s	97¾	97¾	97¾
Interboro Met 4½s	79	78¾	79
Lake Shore 4s	94½	94½	94½
Lake Shore 4s 1931	93⅞	93⅞	93¾
N Y rcts	104⅝	104½	104½
N Y City 4¼s	103	102⅞	103
N Y City 4s 1958	100	100	100
N Y N H & H 6s	132⅜	132¼	132¼
Norfolk & Western cv	107½	107½	107½
Reading gen 4s	97¾	97¾	97¾
Rock Island 4s	76⅜	76¼	76¼
Southern Ry 4s	79¾	79¾	79¾
U S Steel 5s	105¾	105¼	105⅝
Virginia 6s Brown Bros	58½	58½	58½
Wabash Pitts ctfs	49½	48	49
Wabash 4s	68¼	68¼	68¼

GOVERNMENT BONDS.

	Opening Bid.	Opening Asked.	Closing Bid.	Closing Asked.
2s registered	100¼	100¾	100¼	100¾
do coupon	100¼	—	100¼	—
3s registered	101½	102¼	101½	102¼
do coupon	101½	—	101½	—
4s registered	114	115	114	115
do coupon	114	115	114	115
Panama 2s	100⅛	100¾	100⅛	100¾
Panama 1938s	100	100¾	100	100¾

ADVANTAGES OF 'FRISCO'S NEW TRAFFIC PLANS

Use of Iron Mountain-Texas Pacific Line Will Afford Large Economies and a Saving of Time.

NEW YORK—Through the arrangement for use of Iron Mountain-Texas Pacific line 'Frisco secures a longer haul, new territory, increased train mile earnings and ton mile economies. It obtains a 1200-mile route of 3-10 of 1 per cent grade over which it can haul intact a 70-car freight train with one engine, where trains heretofore have had to be reduced to 25 cars with two engines at several points on the main line.

The new arrangements multiply 'Frisco's rating points for freight and passenger business from New Orleans and gives 'Frisco a much larger percentage of that port's business than it now enjoys. This will be especially advantageous after the opening of the Panama canal.

When Canadian wheat becomes available for Minneapolis and St. Paul flour mills through reciprocity arrangements, it is expected winter wheat will move down through Mississippi valley and out from New Orleans for export to Europe. Thus at some time in future the predominating traffic movement is likely to be southbound, whereas lumber and agricultural products northbound now provide the heaviest loaded movement.

But the greatest advantage to Frisco is saving of time. Construction of new lines would have delayed equal earnings by three or four years whereas results from new arrangements should show in the fiscal year 1912. Nevertheless, benefits from these arrangements will come only gradually. It is a matter of traffic development and growth, which must be contested for and obtained from severe competition.

DIVIDEND MAY BE MAINTAINED

The significance of the present anxiety in the financial markets of New York and Boston lest the 5 per cent dividend of the $27,984,000 common stock of Virginia-Carolina Chemical be reduced, lies in the bearing which such a step would have upon the position of American securities in Paris.

When Virginia-Carolina Chemical common was listed on the Paris coulisse in February, and some 20,000 shares sold there, practical assurance was given to the Frenchmen that the stock could be considered a permanent 5 per cent dividend payer.

Through the unfortunate business results of Southern Cotton Oil's year, it is probable that Virginia-Carolina Chemical for its fiscal year ended May 31 will show the common dividend slightly less than earned. Present probabilities point to share profits of between 4 and 5 per cent.

It is understood, however, that powerful pressure has been brought to bear upon the two leading interests which control the property to maintain the dividend even if a few hundred thousand dollars be taken out of the nearly $9,000,000 undivided surplus of the Virginia-Carolina Chemical Company.

A SLOW DEMAND FOR SHEEPSKINS

LONDON—A sale of 8700 bales of sheepskins was held here Thursday. The attendance was small, and withdrawals were frequent owing to the slowness of the demand. The home trade secured the bulk of the offerings at ⅛d. Sales and prices:

New South Wales, 990 bales at 4¾@7d; Queensland, 600 bales at 3¼@8¾d; Victoria, 2200 bales at 2¾@9⅝d; South Australia, 700 bales at 2⅝@8¾d; West Astralia, 800 bales at 5@8d; Tasmania, 200 bales at 3⅜@8⅞d; New Zealand, 1800 bales at 3¾@9d; Punta Arenas, 1400 bales at 3@7¾d.

MAINE'S CROP STATISTICS.

WASHINGTON—Leading crops of Maine for 1909 ranked in order of value were: Hay and forage, $15,116,000; potatoes, $10,224,000; oats, $2,294,000; corn, $447,000. During 10 years ended with 1909 hay and forage acreage decreased 1.2 per cent, while potato acreage increased 89 per cent; oats increased 11.3 per cent; corn increased 7.7 per cent. Hay and forage yielded a value of $12 per acre; potato yield was 210 bushels per acre, valued at $75.20; oats 35 bushels, value $19; corn 43 bushels, value $28.70.

LONDON METAL CLOSING.

LONDON—Copper close: Spot £56 11s 3d; futures £57 2s 6d. Market firm. Sales—spot 300; futures 900. Spot up 3s. 9d. Futures up 2s. 6d. Pig tin ended steady after a weak opening, spot £188 5s, off £8 15s. Futures £188, off 10s. Spanish pig lead firm at an advance of 1s. 3d. at £13 6s. 3d. Cleveland warranths 46s. 6d. Spelter £24 12s. 6d.

PHILADELPHIA STOCKS.

PHILADELPHIA—American Railways 43⅞, Cambria Steel 44¾, Electric Co. Am. 11⅞, Gen. Asphalt pf. trc. 73½, Lehigh Nav. tru. 89, Lehigh Valley 89½, Pennsylvania Steel pfd. 106½, Philadelphia Co. 56, Philadelphia Co. pfd. 43⅞, Philadelphia Elect. 17, Philadelphia Rapid Transit 19¾, Philadelphia Traction 87¼, Union Traction 49½, United Gas Imp. 87½.

BOSTON STOCKS

BOSTON—The following are the transactions of the Boston Stock Exchange, giving the opening, high, low and last sales to 2:30 p. m. today:

MINING.	Open.	High.	Low.	Last sale.
Adventure	7	7⅛	7	7⅛
Allouez	33	33	33	33
Arizona Com	18	18¼	17¾	18
Atlantic	6	6	6	6
Butte Coalition	19⅝	19⅝	19⅝	19⅝
Calumet & Ariz	62¼	62½	62	62
Calumet & Hecla	475	475	475	475
Copper Range	62½	63	62½	63
Franklin	13¼	13½	13¼	13½
Granby	40	40¾	40	40½
Greene-Cananea	7½	7⅝	7½	7⅝
La Salle	4	4	4	4
†Mass	9¼	9½	9⅛	9⅛
Michigan	2½	2½	2½	2½
Mohawk	52½	52½	52	52
*Nevada Cons	20⅝	20¾	20⅝	20¾
Nipissing	10½	10½	10⅜	10½
North Butte	34	34⅝	33⅝	34¼
Old Colony Mining	1⅛	1¼	1⅛	1⅛
Old Dominion	48⅝	48⅝	48⅝	48⅝
Quincy	73	73	73	73
Shannon	11⅝	11⅝	11⅝	11⅝
Superior	34	34	34	34
Tamarack	36	36	36	36
Trinity	4¾	4¾	4⅝	4¾
Utah Cons	19	19	19	19
*Utah Copper	50¾	51⅜	50½	50⅞
Winona	8½	8½	8½	8½
Wolverine	115	115	114	114
Wyandot	1½	1½	1½	1½
LAND.				
East Boston	10⅜	10⅜	10⅛	10⅛
Wollaston	1½	1⅞	1½	1⅞
TELEPHONES.				
American	151½	151⅝	151	151½
Mexican	4	4	4	4
Mexican pf	6½	6¾	6½	6¾
RAILROADS.				
Atchison	114¼	114¼	114¼	114¼
Boston & Albany	221½	221½	221½	221½
Boston Elevated	129½	129½	129½	129½
Boston & Lowell	216	216	216	216
Boston & Maine	109½	109½	109	109¼
Boston & Wor	10	10½	10	10½
Boston & Worc pf	50	50	50	50
Chicago Junc pf	110½	110½	110½	110½
Conn & Passumpsic	143	143	143	143
Conn River	272	272	272	272
*N Y N H & H	144½	144¾	144	144¾
Old Colony	187½	187½	187½	187½
Union Pacific	186⅜	186⅜	185¾	186
Union Pacific pf	94	94	94	94
Vermont & Mass	164	164	*164	164
MISCELLANEOUS.				
Am Ag Chem pf	103	103	103	103
Am Pneumatic	5	5	5	5
Am Sugar	121	121⅞	120½	120½
Am Sugar pf	119½	119½	119⅜	119⅜
Am Woolen pf	96	96	95¾	95¾
General Elec	163½	163½	162½	163
Mackay Cos pf	74¼	74¼	74¼	74¼
Mass Elec	22¾	23¼	22¾	23
Mass Elec pf	92	92½	92	92¼
Mass Gas	93¾	93¾	93½	93½
Mass Gas pf	97	97	97	97
Pullman	162	162	162	162
Seattle Elec pf	103	103	103	103
Swift & Co	102	102⅛	102	102⅛
Torrington	31½	31½	31½	31½
Torrington pf	29½	29½	29½	29½
United Fruit	196	196½	195½	195¾
Uni Shoe Ma	51½	53	51½	52¼
Uni Shoe Mac pf	29	29¼	29	29¼
U S Steel	79⅛	79⅜	78⅝	78⅝
U S Steel pf	118⅝	118¾	118⅝	118¾
Western Union	80¼	80¼	80¼	80¼
UNLISTED SECURITIES.				
Algomah	10½	10½	10¼	10¼
Amalgamated	70¼	71¼	70	70½
Am Zinc	30⅛	30⅛	30	30
Atl Gulf & W I pf	21	21	21	21
Boston & Corbin	14¾	15	14¾	15
Butte & Balaklava	5⅜	5⅜	5¼	5¼
Chino	24¾	24⅞	24¾	24⅞
East Butte	14⅛	14⅜	14	14⅛
Eastern Steamship	91⅜	91⅜	91⅜	91⅜
Giroux	7	7⅛	7	7⅛
Hancock	28½	28½	28½	28½
Indiana	15¼	15¼	15¼	15¼
Inspiration	9⅛	9¼	9	9
Island Creek Coal	39½	39½	39	39¼
Isl Creek Coal pf	90	90	90	90
Isle Royale	18½	18½	18½	18½
Kerr Lake	5 11/16	5⅞	5 11/16	5⅞
Keweenaw	3¾	3¾	3 11/16	3¾
Lake Copper	38⅞	39½	38¾	39
Mason Valley	9¼	9¼	9¼	9¼
Miami	21⅜	21⅝	21⅜	21⅝
North Lake	9	9⅛	9	9
Ojibway	7⅜	7⅜	7⅜	7⅜
Ray Cons	18¼	18¼	18	18⅛
Rotary Ring	4¼	4¼	4¼	4¼
Sup & Boston	7⅞	7⅞	7⅜	7⅜
Sup & Pitts	17⅜	17⅜	17⅜	17⅜
U S Smelting	39¾	39¾	39½	39¾
U S Smelting pf	49	49⅛	49	49⅛
Utah-Apex	3¼	3¼	3¼	3¼

*Ex-dividend. †Assessment paid.

BONDS.

	Open.	High.	Low.
Amer Agri Chem 5s	101⅝	101⅝	101⅝
Amer Tel 4s	91⅜	91⅜	91⅜
Central Vermont 4s reg	90¼	90¼	90¼
C B & Q Jt 4s	97⅝	97⅝	97⅝
Mass Gas 4½s	100	100⅛	100
N E Cotton Yarn 5s	102¾	102¾	102¾
Western Tel 5s	99¾	99¾	99⅝

CHICAGO STOCKS.

	Opening Bid.	Opening Asked.
Am. Can com	11¼	11⅝
Am. Can pfd	86	86½
Booth Fisheries com	38	40
Booth Fisheries pfd	60	70
Chicago City Rys	186	195
Commonwealth Edison	128½	129
Chicago Subway	3⅞	4
Chicago Title & Trust	165	168½
Chicago Telephone	123½	124
Chicago Pneu. Tool	51	52
Chicago Rys. No. 1	80	84
Chicago Rys. No. 2	21	22
Chicago Rys. No. 3	8½	9¼
Chicago Rys. No. 4	4½	5½
Diamond Match	100½	101
Illinois Brick	62½	63½
Kansas City Light com	15	19
Kansas City Light pfd	40	44
Metropolitan Elev. com	25¼	26¼
Metropolitan Elev. pfd	71½	72¼
National Carbon com	114	118½
National Carbon pfd		118¼
No. West. Elev. com	26¾	27½
No. West. Elev. pfd	66	68½
Quaker Oats com	186	189
Quaker Oats pfd	106	106½
South Side Elev	76	77
Am. Ship Building com		70
Am. Ship Building pfd	110	112
Sears, Roebuck Co. com	142¾	143
Sears, Roebuck Co. pfd	118⅞	119½
United Box Board	3⅞	4
West. Stone Co	18	22

BOSTON LOANING RATES.

Loaning rates on stocks this morning were: Sugar 3, Amalgamated 3, Lake Copper 3, Calumet & Arizona 3, American Telephone 2 and Steel common 2 and 3 per cent.

DRASTIC CUTS MAINTENANCE EXPENSES MADE

Missouri Pacific Continues to Reduce Cost of Upkeep—Operating Income in April Decreased.

NEW YORK—Missouri Pacific in April followed the precedent of March and made drastic cuts in maintenance of way. In March maintenance of way decreased 25 per cent, in April 26 per cent. Equipment upkeep for April shows a reduction of only $22,000, or 3.5 per cent.

In spite of these reductions, April's operating income after taxes decreased $267,000, or 33 per cent, practically all of which decrease was contributed by Missouri Pacific proper. It reported net for April of only $11,818 against $274,761 last year. The Iron Mountain part contributed for the month $259,761 last year. The Iron Mountain part contributed for the month $259,160 toward net, a decrease of only $4511 from last year. The system's total gross in April decreased $250,000, or 5.86 per cent.

For 10 months to April 30 the company has made a better comparative showing because of better traffic conditions in early months. Recent uncertainty as to future management has had much to do with the poor showing of the past few months.

For six months to December 31 last the company reported an increase of $625,000, or 2.3 per cent in gross. For 10 months to April 30 this has been converted into a decrease of $183,250, or 0.4 per cent. Freight revenue for 10 months decreased $939,507, or 5.86 per cent, while passenger revenues increased $579,635, or 6.8 per cent. With approximately the same business in 10 months as in corresponding period of previous year, cost of handling it increased 13.1 per cent. Transportation costs required 43.6 per cent of gross revenues against 38.4 per cent last year.

With net of $9,142,000 for 10 months, the company will about show its charges for year earned if net in May and June is up to last year's level. This is extremely doubtful. Estimating on this basis, the company for the full year will show net after taxes of approximately $12,342,000. Including "other income" with a half-year's Denver dividend deducted from last year's figures, total net available for charges will be about $14,000,000. Charges for 12 months will amount to about $13,500,000.

If Pacific Express fails to pay any dividends into Missouri Pacific treasury this year, the latter's available balance for charges will be correspondingly reduced. Last year Pacific Express paid to Missouri Pacific $384,000. It is not expected to be in position to do so this year.

SUBSIDIARIES ARE RESPONSIBLE

LONDON—Pillsbury-Washburn Flour Mills reports a deficit of $50,000 for 1910, swelling profit and loss debit to over $450,000. Income is made up of dividends from St. Anthony Falls Water Power Company and Minneapolis Mill Company, from $100,000 annual rent for mills leased to Pillsbury Flour Company and one-half profits of Pillsbury Flour Company over and above $150,000 a year.

Directors believes that the withholding of profits by the subsidiary companies is the result of the deficit, and intend soon to take up a plan of reconstruction which will be more satisfactory than the present arrangement.

CHICAGO BOARD.

(Reported by C. F. & G. W. Eddy, Inc.)

	Open.	High.	Low.	Close.
Wheat—				
July	.87⅛	.87⅝	.86¾	.87⅝
Sept.	.87⅛	.87⅜	.86¾	.87⅛
Dec.	.89½	.89⅝	.89⅛	.89⅝
Corn—				
July	.54⅛	.55⅛	.54⅝	.54⅞
Sept.	.65¼	.56½	.55⅞	.56¼
Dec.	.64¾	.55⅛	.54½	.55
Oats—				
July	.38⅜	.38⅝	.38⅛	.38¼
Sept.	.39⅜	.39⅝	.39	.39¼
Dec.	.40¾	.40¾	.40⅛	.40¼
Pork—				
July	15.25	15.37	15.22	15.27
Sept.	15.10	15.25	15.10	15.17
Lard—				
July	8.15	8.20	8.12	8.12
Sept.	8.30	8.32	8.27	8.27

THE GRAIN MARKET.

C. F. & G. W. Eddy, Inc., of the Boston Chamber of Commerce, received the following from their Chicago correspondent:

Wheat—Market was weak at the opening on the favorable weather, notwithstanding decided strength of the cables. The advance abroad was on unfavorable weather and crop news and expectation of rather bullish end of the week statistics. American weather conditions favorable. There were rains in South Dakota where needed and harvesting of winter wheat is progressing rapidly. After the early decline the market advanced to above the final of Thursday and offerings were steadily absorbed. The advance brought considerable covering. Sentiment seems to be against values on account of the favorable weather conditions.

Corn—Moderately active owing to the absence of rains in the states of large production, although the map showed low barometer over the lower Missouri valley extending to the Northwest and accompanied by considerable precipitation. The rainfall, however, was in the Northwest rather than in the corn and oats states.

Oats—Trade fairly active and firm due to the absence of rain. Apprehension is reflected in the strength of the market. On the advance there was some selling on the more unsettled weather conditions and predictions of showers in Missouri, Iowa and Ohio valley.

NEW YORK BONDS

Quotations furnished by
CHANDLER BROS. & CO.
24 Milk street, Boston.
Up to 12:15 p. m.
Up to 12:15 p. m.

1000's.		High.	Low.	Last.
4	A, T & SF gen 4s 1995	99	99	99
120	do conv 5s 1917	114¼	114	114⅛
211	do conv 4s 1960	105⅛	104⅞	105
72	do conv 4s 1955	114	113⅞	113⅞
5	Atlan Coast L 4s 1952	95¾	95¾	95¾
6	B & O prior lien 3½s	92⅞	92⅞	92⅞
3	do Southwest 3½s	91	91	91
20	Bklyn R T conv 4s	85½	85½	85½
1	Can So 1st 6s 1913	102⅝	102⅝	102⅝
1	Central Leather 5s	99⅛	99⅛	99⅛
3	do New Eng 4s	93½	93½	93½
2	do conv 4½s 1930	96⅜	96¼	96¼
42	do conv 4½s 1930	96⅜	96¼	96¼
6	do 4½s	101½	101⅜	101⅜
10	do conv 4½s 1960 flt	96¼	96¼	96¼
1	Chic & Erie 1sts	112	112	112
6	C B & Qy Ill dv 5s '19	105⅛	105⅛	105⅛
3	do Gas L & Coke	103½	103½	103½
5	Ch M & St P 4s 1989	98¾	98¾	98¾
3	do deb 4s	92½	92½	92½
17	Chic Northw gen mtg	98⅞	98⅞	98⅞
4	C, RI & P gen 4s 1988	76⅞	76⅞	76⅞
7	do ref 4s	89⅞	89⅞	89⅞
4	do col 4s 2002	76⅞	76⅛	76⅞
2	Col Midland 4s	64	64	64
1	Ct R & L Co 4½s ref. 1951 stamped	102	102	102
2	D & R G ref 5s 1955	91	90¾	90¾
15	Erie prior lien 4s	88¾	88¾	88¾
2	do conv "A"	88¼	88¼	88¼
19	do conv "B"	77½	77¼	77½
1	Inter Met 4½s	79	78¾	79
3	Int Mer Mar 4½s	67¾	67¾	67¾
8	Int St'm Pump 5s 1929	94½	94½	94½
5	K C, Ft S & M 4s	80¼	80¼	80¼
1	K C So 3s 1960	74½	74½	74
1	Kings Co El R & P 6s	116½	116½	116½
5	Lack Steel 5s 1923	98⅝	98⅝	98⅝
20	Lake Shore 4s 1931	93⅞	93⅞	93⅞
2	do 4s 1928	94⅛	93⅞	93⅞
16	Mo Pac conv 5s 1959	93⅜	93⅜	93⅜
1	Norfolk El 4s	79⅞	79⅞	79⅞
5	N Y Gas El L H & P 1st 4s 1949	89	89	89
2	N Y, O & W 4s	96½	96¼	96½
10	Nor & W 4s 1996	98¼	98¼	98¼
1	do Pocohontas C 4s	90¼	90¼	90¼
6	Nor P 1st 4s 1997 reg	98¾	98¾	98¾
1½	do 3s	71	70¾	70¾
1	Pennsylvania 4s 1948	103⅜	103⅜	103⅜
20	do conv 3½s 1915	97⅛	97⅛	97⅛
8	do conv 3½s 1912	99¼	99¼	99¼
3	Pitts, A C & St L 4½s	106	106	106
30	Pub Serv Corp 5s 1959	94	93¾	94
14	Reading gen 4s 1997	97¾	97¾	97¾
6	St L I M & So R & G dv	85¾	85	85¾
3	St L & S F R R gn 5s	89⅞	89⅞	89⅞
6	St L Sw 1st 4s 1989	92½	92	92
1	So Car & Ga 1s	104¼	104	104¼
18	So Ry 4s 1956, ser A	79⅞	79⅞	79⅞
1	Tex & Pac 1sts	110	110	110
85	Third Ave ctf stpd 4s	69⅝	69⅛	69⅛
5	T, St L & W 4s	73¾	73¾	73¾
10	do col 4s 1917	78	78	78
6	Un Pac 1st mtge 4s	101¼	101	101⅛
4	do reg	100½	100½	100½
10	do conv 4s	105	105	105
6	U S Rubber 6s	104⅞	104⅞	104⅞
61	U S Steel 5s	105⅝	105½	105⅝
12	Wabash 1st 5s	108¼	108¼	108¼
226	Wab-Pitts Ter 1st4s'54	49½	48⅞	49¼
32	do 2d 4s 1954	5¾	5½	5½
190	do col tr ctfs	49	48	49
10	West Elec 5s	102	102	102
15	West Md conv 4s	87¾	87¾	87¾
1	Westingh E & M conv	94⅞	94⅞	94⅞
1	W & L E 1st 4s 1949	84⅛	84⅛	84⅛
1	Wiscon Cent 4s	93½	93½	93½
1	Va (Brown Bros&Co)	58½	58½	58½
	MUNICIPAL BONDS.			
8	N Y City 4½s 1960	103	102⅞	103
23	do 4½s Nov 1957	109	108¾	109
115	do 4¼s 1960	104⅝	104⅝	104⅝

BOSTON CURB

Stocks.	High.	Low.	Last.
Amal. Nevada	7½c	5½c	6½c
Bay State Gas	23c	22c	22c
Begole	3⅞	3⅞	3⅞
Bohemia	3⅛	3⅛	3⅛
Boston Ely	1 11/16	1⅝	1 11/16
Bossy	7c	7c	7c
Cactus	12c	12c	12c
Corbin	2⅝	2⅝	2⅝
Chief	1⅛	1⅛	1⅛
Crown Reserve	3⅛	3⅛	3⅛
Davis Daly	1⅛	1	1
Ely Cons	54c	47c	50c
Ely Witch	5c	5c	5c
First National	1⅞	1 11/16	1¾
Gold Con	6¼	6¼	6¼
Hollinger	16⅜	16	16⅜
Kruger	54	53	54
La Rose	4 3/16	4 3/16	4 3/16
Mazatlan	99c	99c	99c
Mex Metals	2½	2½	2½
Majestic	82c	72c	82c
New Baltic	5½	5½	5½
Old Dominion rects	2½	2½	2½
Porc Cen	86	86	86
Porc Gold	62c	62c	62c
Porc North	71c	71c	71c
R I Coal	2½	2⅜	2⅜
Silver Queen	6c	6c	6c
South Lake	9¾	8⅝	9¾
do buyer 30	9⅞	9⅞	9⅞
United Verde Ext	91c	71c	95c

THE LONDON MARKET—CLOSE.

		Advance.
Consols Money	79⅞	...
do account	79 11/16	...
Anaconda	41⅝	⅜
Atchison	114¼	⅜
Canadian Pacific	240½	⅜
St. Paul	128½	¾
Erie	35⅞	¼
do 1st pf	56	...
Illinois Central	141½	...
Louisville & Nashville	152¼	¾
New York Central	110⅞	*⅛
Pennsylvania	124½	*⅛
Reading	159⅞	⅛
†Southern Pacific	120	...
Union Pacific	185⅞	⅜
United States Steel	79⅛	¼
do pf	118⅝	⅛

*Declined. †Ex-dividend.

MAY MEET TO FIX STEEL PRICES

BRUSSELS—Iron and steel manufacturers of the world will meet here next January to discuss an international agreement for making stable the market for their products. American, British, German, French and Belgian interests will be well represented.

The meeting is at the suggestion of E. H. Gary of the United States Steel Corporation. It is understood that the American delegates propose to present a scheme for regulating the output in proportion to the demand, with a view to enforcing a balance of prices.

Frederic Hinckley Edward F. Woods
HINCKLEY & WOODS,
INSURANCE
32 KILBY ST.
BOSTON
FIRE, LIABILITY, AUTOMOBILE, BURGLARY AND EVERY DESCRIPTION OF INSURANCE AT LOWEST RATES.
Tels. 1465, 1466, 1467 & 4085 Main

BACK BAY BRANCH
State Street Trust Co.
130 MASSACHUSETTS AVENUE
Accounts Solicited.

USE A WARD'S LEAKNOT
FOUNTAIN PEN. Ask your dealer.
57-63 Franklin St., Boston.

LOCOMOTIVE CO. OPERATIONS ARE ON LIGHT SCALE

Plants Averaging About Forty Per Cent of Capacity—Good Orders Received From Canadian Roads.

DIVIDEND OUTLOOK

NEW YORK—American Locomotive Company, in common with other railroad equipment companies, is feeling the effect of the stagnant condition of the equipment markets. Its plants are not averaging over 40 per cent of capacity at present, compared with 55 per cent in April and 70 per cent in January of current year, 75 per cent last fall, and practically full capacity in June, 1910.

The Montreal works which were operating at a very low percentage up to a short time ago, are now running to capacity and are booked ahead well into next fall on account of orders received from Canadian roads. The Dickson works at Scranton, Pa., closed several months ago and the Cooke plant at Paterson is still shut down, the Schenectady works and plant at Dunkirk are operating on a four-day schedule and the Pittsburg works are running light. The plants at Providence, where the company manufactures automobiles, and at Manchester, are still running on full time.

Deliveries have been made on practically all orders placed before the first of the year, and, as new orders since have been scarce, advance bookings are very low at present, except for the plant in Canada. Since the beginning of the current year the company has received orders for 462 locomotives. The largest of these orders were as follows: Pere Marquette, 50; Delaware, Lackawanna & Western, 35; Grand Trunk, 45; Western Maryland, 30; Chicago & Northwestern, 30, and the Japanese government, 40.

The report for fiscal year to end June 30 should show a good surplus applicable to the common stock, despite the small amount of business being done at present, as there were unfilled orders amounting to $17,550,000 at the end of last year. In addition the company received many large orders before the effect of the rate injunction began to be felt about the latter part of August, which orders kept the plants busy until late in the fall.

For year ended June 30, 1910, a surplus of 1.34 per cent was earned against a deficit of 3.06 per cent in 1909; a surplus of 11.10 per cent in 1908, 18.43 per cent in 1907, and 17.72 per cent in 1906. Although American Locomotive Company has never failed to pay the full 7 per cent dividend on the preferred, no dividends have been paid on the common since 1906, when the junior issue on a 5 per cent basis sold at 78½, its record price, compared with 42 at present. In view of present dulness in the locomotive industry it is unlikely that common dividends will be resumed any time soon.

Total capacity of the company's plants is 3300 locomotives per annum, while present output is at the rate of 1320 a year. During the calendar year 1910 2250 locomotives were built, against 1115 in 1909, and 1170 in 1908.

RAILWAY EARNINGS

		Decrease.
NATIONAL RAILWAYS OF MEXICO.		
First week June	$1,017,568	$296,563
From July 1	5,525,440	....
INTEROCEANIC RY. OF MEXICO.		
First week June	$148,019	$11,171
From July 1	8,218,355	251,986
CINCINNATI, NEW ORLEANS & TEXAS PACIFIC.		
First week June	$166,146	$16,503
From July 1	8,605,419	*142,220
ALABAMA-GREAT SOUTHERN.		
First week June	$75,194	$5,730
From July 1	4,205,416	*274,437
SEABOARD AIR LINE.		
First week June	$427,669	*$7,424
From July 1	20,434,867	*1,525,675

*Increase.

UNITED FRUIT COMPANY

DIVIDEND NO. 48

A quarterly dividend of two per cent on the capital stock of this company has been declared payable July 15, 1911, at the office of the Treasurer, 131 State Street, Boston, Mass., to stockholders of record at the close of business June 24, 1911.

CHARLES A. HUBBARD, Treasurer.

Advertisements
Intended to appear in all editions of
Saturday's Monitor
Should reach The Monitor office
Not Later Than Friday Afternoon
To insure proper Classification.

Latest Market Reports ✺ Events of Interest to Investors

WOOL AN IMPORTANT FACTOR IN COUNTRY'S FOREIGN TRADE

Figures Showing Importation and Exportation Indicate Phenomenal Growth of the Industry in United States—Value of Production.

WASHINGTON — Wool, which is likely to be the subject of considerable attention in Congress and thus throughout the country during the next few weeks, has been always an important factor in the foreign trade of the United States. As far back as 1850 imports of wool, according to the official reports of the bureau of statistics, department of commerce and labor, amounted to 18,500,000 pounds valued at $1,681,691; in 1851, 32,500,000 pounds valued at $3,833,157; in 1860, pounds not stated, value $4,842,152; in 1870, 49,000,000 pounds valued at $6,743,350; in 1880, 128,000,000 pounds valued at $23,727,650; in 1890, 105,000,000 pounds valued at $15,264,083, in 1900, 156,000,000 pounds valued at $20,000,000; in 1910, 264,000,000 pounds valued at $51,000,000, and in 1911 seems likely to be 165,000,000 pounds valued at $27,000,000.

The quantity of wool imported into the United States during the last 10 years was 1,932,000,000 pounds valued at $324,000,000, and the quantity produced at home 3,051,000,000 pounds valued at $697,000,000. The average of the imported wool as a whole during the 10-year period in question was 17 cents per pound, and the average valuation of the wools produced in the United States during the same period, 23 cents per pound, though it is proper to add that the stated valuation of the imported wools is the current, wholesale price in the countries from which imported. Of the 1,932,000,000 pounds of wool imported in the last 10 years, 40,000,000 pounds were exported, and in addition to this 2,000,000 pounds of domestic wool were exported.

Meantime the value of woolen manufactures imported has been, in the past 20 years, $513,750,000, an average of $25,000,000 a year; and the value of woolen goods exported in the same period $32,500,000, an average of $1,666,666 per annum. The high record in importations of wool was 351,000,000 pounds in 1897, when in anticipation of transfer of wool from the free list of the Wilson tariff law to the dutiable list of the Dingley law, exceptionally large quantities were imported. Prior to 1895 the quantity of wool imported never touched the 200,000,000 line, while subsequent to that period the fiscal years in which a total of 200,000,000 pounds has been exceeded are: 1905, 249,000,000 pounds; 1906, 202,000,000; 1907, 204,000,000; 1909, 266,000,000, and 1910, 264,000,000 pounds.

The importation of wool into the United States has steadily increased, the annual average during the five years ending with 1910 having been 212,000,000 pounds; in the five years ending with 1905, 174,000,000 pounds; in the five years ending with 1900, 189,000,000 pounds; in the five years ending with 1895, 142,000,000; in the five years ending with 1890, 117,000,000 pounds, and in the quinquennium ending with 1885, 89,000,000 pounds, the average annual imports of wool in the five-year period 1906-1910 thus being three times as much as in the five-year period 1881-1885.

Of the clothing wool imported, over one-third is stated as from the United Kingdom; a little less than one-third from Argentina, and about one-fourth from Australia and Tasmania. Of the combing wool imported, over half is credited as coming from the United Kingdom; about one-fourth from South America, and the remainder about equally divided between Canada and "all other countries." Carpet wools are chiefly from the Chinese empire, about 35 per cent; the United Kingdom, about 25 per cent; Russia, 14 per cent, and other European countries 11 per cent, while about 5 per cent of imports are credited to Turkey in Asia and Argentina respectively. Europe supplies most of the woolen goods imported, though southeastern Asia supplies a considerable share of the carpets brought into the country.

The principal domestic sources of the 321,000,000 pounds of wool produced in the United States in 1910 were Wyoming, 36,000,000 pounds; Montana, 33,666,666; New Mexico, 19,200,000; Idaho 19,000,000; Ohio, 17,000,000; Oregon, 14,500,000; Utah, 14,000,000; California, 13,333,333, and Michigan, 11,500,000, though practically all the remaining states are represented with totals ranging downward from 9,000,000 pounds produced in Colorado to less than 40,000 pounds produced in Delaware and Rhode Island, respectively.

The value of wool manufactures in 1905, according to the census office, was $381,000,000, as compared with $297,000,000 in 1900, $271,000,000 in 1890, and $238,000,000 in 1880.

SHOE BUYERS

Among the boot and shoe and leather dealers in Boston today are the following:

Baltimore, Md.—Mose Daniels of R. Jandorf & Co., Adams.
Baltimore, Md.—M. C. Kronheimer of Elsenberg's Store, Lenox.
Brooklyn, N. Y.—Sol Katz, Essex.
Butte, Mont.—C. F. Hoyt of Connell Mer. Co., U. S.
Charleston, S. C.—E. K. Marshall of Brown Evans Co., U. S.
Chicago, Ill.—B. Sinsheimer of Sinsheimer, Bach & Co., Essex.
Chicago, Ill.—J. P. Hartray of J. P. Hartray & Co., U. S.
Los Angeles, Cal.—Stanley Norris of Broadway Dept. Store, Brew.
Lynchburg, Va.—I. M. erry of Geo. D. Witt Shoe Co., Tour.
Montgomery, Ala.—Mr. Levy of Levy, Walff & Pitts Co., Lenox.
New York, N. Y.—Bert Tobey of Tobey's Sample Shoe Shop, Essex.
Philadelphia, Pa.—G. F. Grieb & Sons, Adams.
Pittsburg, Pa.—A. Bibro of K. Solomon & Co., Essex.

LEATHER BUYERS.

Bangor, Me.—R. J. Sawyer of Sawyer B. & S. Co., 82 Lincoln st.
Chicago, Ill.—T. E. Wilder of Wilder & Co., Tour.
Columbus, O.—Charles Wolff of C. & E. Shoe Co.
Columbus, O.—E. Pettigrew of H. C. Goodman, Essex.
Leicester, Eng.—Benj. Anderson, U. S.

SILK COMPANY LIABILITIES.

TRENTON, N. J.—The Norfolk Silk Company, with factories at Norfolk, Va. and Midland Park, N. J., filed in the United States court a voluntary petition in bankruptcy. The company's assets amount to $467,000 and the liabilities are $470,000.

TODAY'S PRODUCE MARKET

Prices figured on a wholesale basis.

Arrivals.

Steamer Frutera from Port Antonio, with 23,900 stems bananas, 520 bags cocoanuts, 2 bbls green limes for United Fruit Company.

Steamer City of Macon, from Savannah, with 12 bxs oranges, 11 bxs pears, 319 cts vegetables.

Steamer Nantucket from Norfolk, with 1451 bskts beans, 812 crates cabbage, 21 cts beets, 11 cts cukes, 331 bbls potatoes.

Str Chippewa from Jacksonville, with 139 crts vegetables, 3 cars watermelons, 32 crts squash, 22 bxs oranges, 4 bxs grape fruit, 33 crts tomatoes.

Str Persian from Philadelphia, with 26 bgs peanuts, 40 bxs macaroni.

Str Banes from Sama brought 15,528 stems bananas for W. W. & C. R. Noyes.

Str Zeeland from Liverpool brought 500 bgs onions.

Str James S Whitney from New York brought 81 bxs grape fruit, 14 bxs oranges, 180 bxs macaroni, 450 bxs lemons, 15 bxs raisins, 20 bgs peanuts, 258 crts pineaples.

Boston Receipts.

For the day—Strawberries 6747 qts, watermelons 5 cars, cantaloupes 9 cars, Florida oranges 34 bxs, Mediterranean oranges 14 bxs, California oranges 3369 bxs, lemons 1398 bxs, bananas 23,900 stems, cocoanuts 520 bags, pineapples 1327 cts, raisins 315 bxs, figs 11 pkgs, peanuts 46 bags, potatoes 24,462 bush, onions 1000 bush.

For the week—Apples 378 bbls, strawberries 37,027, other berries 372 cts, watermelons 18 cars, cantaloupes 13 cars, Florida oranges 53 bxs, Mediterranean oranges 92 bxs, California oranges 25,092 bxs, lemons 2630 bxs, bananas 144,507 stems, cocoanuts 728 bags, California deciduous fruit 4 cars, pineapples 5815 cts, raisins 1313 bxs, figs 11 pkgs, dates 125 bxs, peanuts 1926 bags, potatoes 169,149 bush, sweet potatoes 27 bbls, onions 19,606 bush.

PROVISIONS

Local Poultry Receipts.

Today 375 pkgs, last year893 pkgs.

For the week 5679 pkgs, last year 3668 pkgs.

Chicago Market.

July wheat 87½.

Boston Prices.

Flour—To ship from the mills, standard spring wheat patents, $5@5.40; clears, $4.10@4.50; winter wheat patents, $4.40@4.70; straights, $4.25@4.50; clears, $3.90@4.20; Kansas hard wheat patents in jute, $4.40@4.70; rye flour, $4.75@5.50; graham, $3.60@4.35.

Corn—Carlots on spot, No. 2 yellow, 66½c; steamer yellow, 66c; No. 3 yellow, 65½c; to ship from the West, all rail, No. 2 yellow, 65½@66c, No. 3 yellow, 64½@65c, lake and rail shipments, 1c less.

Oats—Carlots, on spot, No. 1 clipped white 46½c; No. 2, 45½c; No. 3, 45c; do white, 43@44c; 38 to 40-lb. 44½@45c; 40 to 42-lb., 45½@46c; rejected white, 43@44c.

Cornmeal and oatmeal—Feeding cornmeal $1.22@1.25 100-lb bag, granulated $3.25@3.40 bbl, bolted $3.15@3.30; oatmeal, rolled $4.70@4.95 bbl, cut and ground $5.20@5.45.

Millfeed—To ship from the mills, bran, spring $24.25@24.75, winter $24.25@24.75, middlings $25.75@27.50; mixed feed $26@27.75, red dog $28.50, cottonseed meal $30, linseed meal $34.50, gluten feed $25.35, hominy feed $25.90, stock feed $25.50.

Hay and straw—Hay, western, No. 1 $26@27, No. 2 $20.50@21.50, No. 3 $16@17; straw, rye $15.50@16.50, oat $9.

Butter—Northern creamery, 24½@25c; western creamery, 24½c.

Eggs—Fancy nearby hennery, 21@23c; eastern, best, 19@20c; western, best, 17c.

Cheese—New York twins, extra, 12@12½c; Vermont twins, 11½@12c.

Beans—Pea, choice, per bu, $2.20; medium, choice hand picked, $2.15; California, small white, $2.50@2.55; yellow eyes, best, $2@2.10; red kidneys, choice, $3.85@4.

Poultry—Choice northern and eastern fowl, 17@18c; western, choice, 12@14c; western turkeys, choice, 20@22c; roasting chickens, western, 15@16c.

Potatoes—Potatoes, Maine, $1.50@1.60; new potatoes, per bbl, S. C., $4@4.50; sweet potatoes, per bbl, N. C., $1.50@2.50; per crate, $2.50@2.75.

Asparagus—Native, per box, extra, 3 doz bunches, $6@6.70; Jersey fancy, per box, $3@4; Penn. and N. Y. extra, $3.50@4.

Onions—Egyptian, per bag, $2.75@3; Bermuda, per crate, $2@2.15.

Apples—Northern Spy, bbl, $4@6; Ben Davis, $4@5; Baldwins, fancy, storage, per bbl, $5.50@6.50.

Fruit—Pineapples, per crate, $1.50@3; strawberries, per qt, 5@12c; California cherries, $2.50@3.65 per 8-lb box; blackberries, N. C., per qt, 9@11c; blueberries, N. C., per qt, 8@12c; cantaloups, per crate, $1.50@3.50.

DAIRY PRODUCTS

Boston Receipts.

Today—9589 tbs, 770 bxs, 56,381 lbs butter, 1492 bxs cheese, 9575 cs eggs.

1910—7872 tbs, 122 bxs, 511,384 lbs butter, 1472 bxs cheese, 7151 cs eggs.

For the week—

1911—43,778 tbs, 11,260 bxs, 2,621,226 lbs butter, 5349 bxs cheese, 49,123 cs eggs.

1910—53,621 tbs, 11,380 bxs, 3,153,419 lbs butter, 7460 bxs cheese, 43,054 cs eggs.

New York Receipts.

Today—9752 pkgs butter, 2303 bxs cheese, 18,973 cs eggs.

1910 (two days)—17,056 pkgs butter, 3576 bxs cheese, 29,608 cs eggs.

New York Market by Telegram.

Butter market steady and unchanged; specials, 24c; extras, 23c.

Cheese market steady; specials, 11¾c; fancy small, 11½c; large, 11@11¼c.

Egg market irregular; extra firsts, 16@17c; firsts, 14½@15c.

Liverpool Cheese.

Canadian new colored 55, new white 55.

Other Markets.

ST. LOUIS, Mo.—Egg mkt, June 15, stdy at 12½c.

CHICAGO, Ill.—Butter mkt stdy, June 15: Ex 22c, No 1 pkg stk 15½c; rects 17,256. Egg mkt stdy, prime 1sts 14c, 1sts 13c, ordinary 1sts 12 c; rects 11,200.

ORE SHIPMENTS INCREASE.

PITTSBURG — The Bethlehem Steel Company has contracted for 500,000 tons of lake iron ore. Shipments are increasing and the movement for June will show a good gain over May. The indications are that shipments will amount to about 5,000,000 tons.

ATLANTIC AND PACIFIC SAILINGS

Transatlantic Sailings.

EASTBOUND.

Sailings from New York.

Minnetonka, for London	June 17
*St. Louis, for Southampton	June 17
*Lapland, for Antwerp, via Dover	June 17
Columbia, for Glasgow	June 17
*Carmania, for Liverpool	June 17
*Martha Washington, for Mediterranean ports	June 17
*Koenigin Luise, for Medit. ports	June 17
Cincinnati, for Hamburg	June 17
*Arabic, for Liverpool	June 17
*Verona, for Mediterranean ports	June 19
*Europa, for Mediterranean ports	June 20
*Noordam, for Rotterdam	June 20
*Kaiser Wilhelm der Grosse, for Bremen	June 20
President Lincoln, for Hamburg	June 21
*Oceanic, for Southampton	June 21
*Lusitania, for Liverpool	June 21
Batavia, for Mediterranean ports	June 21
*Hellig Olav, for Copenhagen	June 22
*Prinz Friedrich Wilhelm, for Bremen	June 22
*La Lorraine, for Havre	June 22
Campanello, for Rotterdam	June 22
*Kaiserin Auguste Victoria, for Hamburg	June 24
Bluecher, for Hamburg	June 24
*Berlin, for Mediterranean ports	June 24
Caledonia, for Glasgow	June 24
*Cedric, for Liverpool	June 24
*Cretic, for Mediterranean ports	June 24
Duca Di Abruzzi, for Medit. ports	June 24
*Laura, for Mediterranean ports	June 24
Minnehaha, for London	June 24
*St. Paul, for Southampton	June 24
*Vaderland, for Antwerp, via Dover	June 24
*Hamburg, for Medit. ports	June 27
*Kronprinzessin Cecilie, for Bremen	June 27
*Rotterdam, for Rotterdam	June 27
*Campania, for Liverpool	June 28
*Olympic, for Southampton	June 28
*La Provence, for Havre	June 29
*Barbarossa, for Bremen	June 29

Sailings from Boston.

Devonian, for Liverpool	June 17
Zeeland, for Liverpool	June 20
Maartensdyk, for Rotterdam	June 21
Numidian, for Glasgow	June 23
Cambrian, for London	June 23
Iberian, for Manchester	June 24
Bohemian, for Liverpool	June 24
Franconia, for Liverpool	June 27
Marquette, for Antwerp	June 29

Sailings from Philadelphia.

Verona, for Mediterranean ports	June 17
Prinz Adalbert, for Hamburg via Boulogne	June 22
Manitou, for Antwerp	June 23
*Merion, for Liverpool	June 24
*Friesland, for Liverpool	June 30

Sailings from Montreal.

Empress of Britain, for Liverpool	June 16
Canada, for Liverpool	June 17
Lake Michigan, for London	June 18
Lake Manitoba, for Liverpool	June 22
Megantic, for Liverpool	June 24
Montfort, for London	June 25
Empress of Ireland, for Liverpool	June 30

WESTBOUND.

Sailings from Liverpool.

Empress of Ireland, for Montreal	June 16
Arabic, for New York	June 17
Campania, for New York	June 17
Dominion, for Montreal	June 17
Winifredian, for Boston	June 17
Caronia, for New York	June 20
Cymric, for Boston	June 20
Lake Champlain, for Montreal	June 22
Canadian, for Boston	June 24
Celtic, for New York	June 24
Laurentic, for Montreal	June 24
Mauretania, for New York	June 24
Ivernia, for Boston	June 27
Haverford, for Philadelphia	June 28
Empress of Britain, for Montreal	June 30

Sailings from London.

Minnewaska, for New York	June 17
Mount Royal, for Montreal	June 22
Minneapolis, for New York	June 24
Montezuma, for Montreal	June 29

Sailings from Southampton.

New York, for New York	June 17
Cleveland, for New York	June 18
Kronprinz Wilhelm, for New York	June 21
Adriatic, for New York	June 21
Ansonia, for Montreal	June 27
Philadelphia, for New York	June 24
George Washington, for New York	June 25
Ausonia, for Montreal	June 27
Kaiser Wilhelm II., for New York	June 28
Teutonic, for New York	June 28
Amerika, for New York	June 30

Sailings from Glasgow.

Cameronia, for New York	June 17
Parisian, for Boston	June 23
California, for New York	June 24

Sailings from Hamburg.

Cleveland, for New York	June 17
Graf Waldersee, for Philadelphia	June 17
Pennsylvania, for New York	June 20
Amerika, for New York	June 29
Prinz Oskar, for Philadelphia	June 29

Sailings from Bremen.

Bremen, for New York	June 17
Kronprinz Wilhelm, for New York	June 20
George Washington, for New York	June 24
Kaiser Wilhelm II., for New York	June 27

Sailings from Havre.

La Provence, for New York	June 17
Niagara, for New York	June 17
La Bretagne, for New York	June 24
La Touraine, for New York	June 24

Sailings from Antwerp.

Kroonland, for New York	June 17
Montreal, for Montreal	June 21
Finland, for New York	June 24
Mount Royal, for Montreal	June 28
Menominee, for Boston	June 29

Sailings from Genoa.

Duca d'Aosta, for New York	June 20
Moltke, for New York	June 21
Ancona, for New York	June 28
Koenig Albert, for New York	June 30

Sailings from Rotterdam.

Ryndam, for New York	June 17
Gorredyk, for Boston	June 20
Potsdam, for New York	June 24

Sailings from Fiume.

Pannonia, for New York	June 24

Sailings from Trieste.

Pannonia, for New York	June 20
Eugenia, for New York	June 24

Sailings from Copenhagen.

Oscar II., for New York	June 29

Transpacific Sailings.

WESTBOUND.

Sailings from San Francisco.

*Oceano, for Sydney	June 20
*Tenyo Maru, for Hongkong	June 21
*Aorangi, for Wellington	June 28
*Persia, for Hongkong	June 28
*Honolulan, for Honolulu	June 29
*Mariposa, for Papeete	June 29

Sailings from Seattle.

*Kamakura Maru, for Kobe	June 17
*Minnesota, for Hongkong	June 19
*Empress of Japan, for Hongkong	June 21
*Suveric, for Hongkong	June 27

Sailings from Tacoma.

*Tacoma Maru, for Hongkong	June 23

Sailings from Vancouver.

Marama, for Sydney	June 16
Empress of Japan, for Hongkong	June 21

EASTBOUND.

Sailings from Yokohama.

Empress of China, for Vancouver	June 20
Siberia, for San Francisco	June 20
Sado Maru, for Seattle	June 21
Protesilaus, for Tacoma	June 24
China, for San Francisco	June 27
Tacoma Maru, for Tacoma	June 30

Sailings from Hongkong.

China, for San Francisco	June 16
Inaba Maru, for Seattle	June 20
Manchuria, for San Francisco	June 24
Mexico Maru, for Tacoma	June 28
Monteagle, for Vancouver	June 28
Chiyo Maru, for San Francisco	June 30

Sailings from Honolulu.

Korea, for San Francisco	June 17
Sierra, for San Francisco	June 21
Wilhelmina, for San Francisco	June 21
Nippon Maru, for San Francisco	June 23
Lurline, for San Francisco	June 30
Siberia, for San Francisco	June 30

Sailings from Wellington.

Maitai, for San Francisco	June 28

*United States mail.

FOREIGN MAIL DEPARTURES FOR WEEK ENDING JUNE 17.

Mails for:	Via—	Mails close at Boston P. O.	Supple.
Costa Rica, via Port Limon	San Jose	Fri., 16... 8 a.m.	——
Europe, Africa, West Asia and East Indies, specially addressed for Ireland and Azores, via Plymouth and Cherbourg	St. Louis	Fri., 16... 9 p.m.	10 p.m.
Ireland, specially addressed for other destinations, via Queenstown, Fishguard and Liverpool	Carmania	Fri., 16... 9 p.m.	10 p.m.
Specially addressed for Europe, Africa, West Asia and East Indies, via Queenstown and Liverpool	Arabic	Fri., 16... 9 p.m.	10 p.m.
Azores islands, via New York and Ponta Delgada	M'tha Wash't'n	Fri., 16... 9 p.m.	11 p.m.
Newfoundland, via Halifax	Halifax	Sat., 17... 11 a.m.	——

Letters for Germany paid at the rate of two cents per ounce will be forwarded only on direct steamer from New York to Hamburg or Bremen.

Registered mails for Europe, Africa, West Asia and East Indies close Monday, Tuesday, Wednesday and Friday at 8:30 p. m.; for other countries mail closes one hour earlier than time shown above.

Newfoundland, except parcels post, via North Sydney, N. S., thence by steamer, closes daily, except Saturday, at 5:30 p. m., also on Monday, Wednesday and Friday at 7 a. m.

St. Pierre and Miquelon, via North Sydney, N. S., thence by steamer, close at 5:30 p. m. June 11 and 25, and 7 a. m. June 12 and 26.

Parcels post for Newfoundland forwarded only on direct steamer from New York and Philadelphia to St. Johns.

Parcels post for Labrador can only be forwarded on direct steamers from New York and Philadelphia to St. Johns between July 1 and Oct. 1.

Mails for Cuba, by rail to Florida, thence by steamer, close daily except Wednesday at 12 m., 4 and 9 p. m.

Mails for Cuba close at this office every Wednesday at 9 p. m. forwarded on direct steamers sailing from New York every Thursday.

All steamers take specially addressed correspondence.

Parcels post mails for Jamaica and Costa Rica close one half hour earlier than the closing time shown above.

Parcels post mails for Great Britain and Ireland close Tuesday and Friday at 5 p. m. Germany 5 p. m. Monday and Wednesday. Italy 5 p. m. Tuesday Wednesday and Friday. Norway, Sweden and Denmark 5 p. m. Wednesday.

TRANS-PACIFIC MAILS FORWARDED OVERLAND DAILY.

Mails for:	Conveyed by—	Via—	Mails close at Boston P.O.
Hawaii, also specially addressed for China, Japan and Korea	Tenyo Maru	San Fran.	June 23..6 p.m.
China, Japan, Korea and the Philippines	E'p'ss of Japan	V'ncouver	June 16..6 p.m.
China, Japan, Korea and the Philippines	Tacoma Maru	Tacoma	June 19..6 p.m.
Tahiti, Marquesas, Cook islands, New Zealand, Australia, except West, which is forwarded via Europe	Aorangi	San Fran.	June 23..6 p.m.

Supplementary mails to insure forwarding must be dropped in receptacles marked "Foreign." Merchandise for the United States postal agent at Shanghai or Japanese parcels post cannot be sent via Canada. North Manchuria is forwarded via Russia instead of Japan.

DIVIDENDS

Louisville & Nashville railroad declared usual semi-annual dividend of 3½ per cent.

The Union Carthage Company declared a regular quarterly dividend of 2 per cent, payable July 1.

National Bank of Cuba has declared the regular semi-annual dividend of 4 per cent, payable July 1 to stock of record June 30.

The De Long Hook & Eye Company declared a regular quarterly dividend of 2 per cent, payable July 1 to stock of record June 19.

The Chelsea Exchange Bank of New York has declared a regular quarterly dividend of 2 per cent, payable July 1 to stock of record June 28.

The Long Island Loan & Trust Company declared the regular quarterly dividend of 3 per cent, payable July 1 to stock of record June 17.

Converse Rubber Shoe Company has declared regular semi-annual dividend of 3½ per cent, payable June 15 to stock of record June 1.

The directors of the Mattapan Trust Company have declared the regular semi-annual dividend of 3 per cent, payable July 1 to stock of record June 1.

Hookers' Electro Chemical Company of New York declared a dividend of 3 per cent on preferred stock, payable June 30 to stock of record June 10.

The American Manufacturing Company declared the regular quarterly dividend of 1½ per cent, payable July 1 to stock of record today.

The directors of the Bigelow Carpet Company have declared the regular semi-annual dividend of 3 per cent, payable July 1 to stock of record June 15.

Hocking Valley railway declared regular semi-annual dividend of 2 per cent on the common stock, payable July 17 to stock of record June 30.

The Metropolitan Trust and Savings Bank of Chicago declared a regular quarterly dividend of 1½ per cent, payable June 30.

The State Investing Company of Jersey City declared a semi-annual dividend of 3½ per cent, payable July 1 to stock of record June 23.

The Westside Bank of New York declared the usual semi-annual dividend of 6 per cent, payable July 1 to stock of record June 15.

The Franklin Trust Company of New York declared the usual semi-annual dividend of 4 per cent, payable June 30 to stock of record June 29.

The directors of the National Produce Bank of Chicago have declared the regular quarterly dividend of 1½ per cent, payable July 1 to holders of record June 28.

The U. S. Finishing Company declared regular dividends of 1¾ per cent on the preferred and 1 per cent on the common, both payable July 1 to stock of record June 20.

The Central Coal & Coke Company of Philadelphia declared regular quarterly dividends of 1¼ per cent on its preferred and 1½ per cent on its common stock, both payable July 15.

The City Investing Company of New York declared the regular quarterly dividend of 1¾ per cent on the preferred stock, payable July 1 to stock of record June 24.

The directors of the Mutual Trust Company of Westchester county of Portchester declared a regular quarterly dividend of 1½ per cent, payable July 1 to stock of record June 29.

The trustees of the Massachusetts Lighting Companies have declared regular quarterly dividend of 1¾ per cent, payable July 15 to shareholders of record at the close of business July 1. The transfer books do not close.

Stone & Webster have declared a semi-annual dividend of $4 per share on the capital stock of the Electric Light & Power Company of Abington and Rockland, payable July 1, 1911, to stockholders of record at the close of business June 21, 1911.

American Cities Railway & Light declared a semi-annual dividend of 2½ per cent on common stock and regular quarterly dividend of 1½ per cent on preferred stock, payable July 1 to stock of record June 17. Last dividend on common stock was 2 per cent and ¼ of 1 per cent extra paid in January.

SHIPPING NEWS

Two steam trawlers and two schooners were the arrivals at T wharf today, the steamer Crest having 38,500 pounds, steamer Foam 17,200, schooner Catherine and Ellen 33,000 and schooner Viking 16,500.

Lower prices prevailed at T wharf today, steak cod selling per hundred weight for $6.50, market cod $3.75, haddock $2.50 and pollock $4.50.

Only one mackerel arrival was reported at T wharf today from the cape shore grounds. The schooner George Parker brought 24,000 large fresh fish which sold for 14 cents each, and 160 barrels of salted mackerel which are still on the market.

What is probably the largest stock ever made on the cape shore grounds was recorded here today by the schooner Aloha, Capt. John McKinnon. The vessel arrived here last Tuesday afternoon with a fare which counted out 32,000 large fresh mackerel and 300 barrels of salted mackerel. The vessel stocked $9,176.84 out of the fare. The Aloha was on the fishing grounds off Canso, N. S., about three weeks, and Captain McKinnon reports that the mackerel are this year larger than usual and that they are farther off shore than has been the case in previous years.

Statistics issued today show that during the week ending Thursday night, 53 fishing vessels arrived at T wharf bringing a total of 1,667,100 pounds of fish, while for the corresponding week last year 62 boats arrived with 1,520,500 pounds.

Anchored in Nantasket roads, the British steamer Grantley arrived early today from Pomaron, Portugal, under command of Captain Codling. She has 2820 tons of iron pyrites on board which will be discharged at Weymouth, as soon as her berth is vacated. The steamer Dorothy occupies the pier now, discharging a cargo of phosphate, having arrived Thursday from Bora Grande, Florida. The Grantley sailed from Pomaron May 30, and was expected to reach here Wednesday.

The arrival of the Grantley, Captain Codling, is the second time in the history of the port that a steamer has arrived from Pomaron. The Grantley is one of a fleet of self-trimming steamers of light draft, which permits their entry into comparatively shallow water.

Although it has been reported that the Red Star liner Marquette would be held at Antwrp because of the seamen's strike, the vessel left for Boston Thursday night, according to advices received here today, only a few hours behind schedule. The crew were signed on after some delay. Sh is bringing over 50 cabin passengers and a general cargo and is due here June 26.

Bringing the fourth cargo of fruit received at Long wharf this week, the United Fruit Company's steamer Frutera, Captain Danielson, arrived today from Port Morant, Jamaica. Her cargo was rushed ashore for distribution among the dealers for the holiday trade. Captain Danielson reported ideal weather conditions on the passage.

Among the saloon passengers were Miss Adina Peart, Miss Florence Membherd, Nehemiah Thompson, David Canary, Hamilton Jones and Arthur L. Tomlinson of Boston. Besides bananas the steamer brought 520 bags of cocoanuts, two barrels of limes and one puncheon of lime juice. The Frutera will leave on her return trip to the tropics tomorrow.

Two of the United Fruit Company's steamers sailed today, the Hippolyte Dumois, for Port Antonio, and the San Jose, Captain Davison, for Port Limon. F. Sancho Jimenez, the son of a prominent government official in Costa Rica, and Andrew Groft, a Detroit merchant, were saloon passengers on the San Jose.

PORT OF BOSTON.

Arrived.

Str Grantley (Br), Codling, Pomaron, iron pyrites.

Str Frutera (Nor), Danielson, Port Morant, Jam, bananas, brought six passengers.

Str Halifax (Br), Ellis, Charlottetown, P E I, Hawkesbury, C B, and Halifax, N S; mdse and 40 passengers.

Str Persian, Thacher, Philadelphia; mdse and passengers.

Str Nantucket, Hudgins, Baltimore, Newport News and Norfolk; mdse and passengers.

Str Belfast, Curtis, Bangor, Me.

Str Bay State, Strout, Portland, Me.

Str City of Bangor, Colby, Bath, Me.

Str City of Gloucester, Linneken, Gloucester, Mass.

Str J. O. Ellison, Fletcher, Newburyport, Mass.

Tug John Scully, Pateman, Newport News, towg bg I F Chapman.

Tug Lackawanna, Lewis, Hoboken, towg bgs Pocono, Tobyhanna, for Gloucester and Delawanna.

Tug F E Richards, Miller, South Amboy, towg bgs R & R L Company Nos. 2 and 6.

Tug Chas T Gallagher, Guilmet, Portsmouth, N H.

Tug Sadie Ross, Ross, Gloucester, Mass.

Tug Henry Preston Sr, Greenwood, Scituate, Mass.

Sch Frank B Witherbee, Chase, Wiggins, S C, lumber.

Sailed.

Strs Banes (Pan.) for Sama; Hippolyte Dumois (Nor), Port Antonio; San Jose (Br.), Port Limon; Calvin Austin, St. John, N. B., via Portland and Eastport; tugs Daniel Willard, towg bgs Stroudsburg, Weehawken and Scranton for Edgewater; Chas W. Parker, Jr, Hampton Roads, towg bgs Clara and Flora; sch Star of the Sea, Barachois, P Q.

NEW YORK ARRIVALS.

NEW YORK—Str City of Montgomery, Savannah; Katherine Park, Barry; El Rio, Galveston; St Andrews, Colastine and Montevideo; Dominic, Para and Barbados; Neidenfels, Calcutta and Colombo via Boston; schs Frank W Benedict, Flynn, Jacksonville; T Morris Perot, Norfolk.

MOVEMENTS OF VESSELS.

CHARLESTON, S C, June 14—Arrd, str Katahdin, Boston, and proceeded for Jacksonville.

QUEENSTOWN, June 14—Arrd, str Cymric, Boston for Liverpool and proceeded.

SABANG, June 13—Sld, str Afghan Prince, from Hiogo for Boston and New York.

NAPLES, June 14—Sld, str Canopic, Boston.

LOUISBURG, C B, June 15—Sld, str Sygna, Boston.

CLEARING HOUSE.

No sales of New York funds at the Clearing House today.

Exchanges and balances for today compare with the totals for the corresponding period in 1910 as follows:

Friday:	1911.	1910.
Exchanges	$33,501,675	$36,348,997
Balances	1,475,211	2,122,883
For week (5 days):		
Exchanges	$144,499,747	$141,888,703
Balances	7,977,897	8,684,793

YOU ALL

Know the Saturday Monitor, replete with Special Articles on Timely Topics, Splendidly Illustrated: Have you taken time to

NOTE THE

Wednesday Monitor?

It's Worth While

No Increase in Price

Always Two Cents

NEWS BY CABLE AND CORRESPONDENCE

PERMANENT BRIDGE OVER CANAL NOT TO BE BUILT AT EMPIRE

Project Reported One Time Favorably—Board Named to Consider Plan Recommends Abandonment.

NEED IS LESS NOW

Railroad That Was Expected to Profit Most by Span Changes Route and Cost of Structure Held Too Great.

CULEBRA, C. Z.—The board appointed to consider the erection of a permanent bridge over the Panama canal, and which, in November, 1910, made a preliminary report favoring the construction of a bridge of the high, fixed type at Empire, has reconsidered the subject, and has submitted another report and recommendation to the effect that the project be abandoned. The action of the board has been approved by the chairman and chief engineer.

In reaching its later decision, the board gave consideration to a number of developments that have occurred since the framing of its original report. One of these was the lessened necessity for a bridge to provide railway facilities. The survey of the Panama-David railroad, as made by the Panama Railroad Company, planned to have the new line cross the canal in the vicinity of Empire. This arrangement has since been changed by the Panama government, and it is now proposed, in case the road is built, to bring it to the Pacific slope outside of the zone line, connecting with Panama from this point by ferry.

Cost Too Great

Another reason that had considerable weight was the increased cost of a high level bridge, due to the increased amount of fill required to connect the east approach with the relocated Panama railroad. At the time the committee made its first report, no complete data were available on the isthmus, and a clearance height of 175 feet above minimum sea level was tentatively taken as the basis of the committee's caluculations. Since then, a change has been made in the alignment of the relocated line around Gold Hill, which has removed the tracks further away from the canal in the vicinity of Empire. In addition, data received from various official sources, and from the different steamship lines and builders, both in the United States and abroad, indicate that a clear height of 175 feet would not be sufficient for the fixed wireless masts of the largest existing steamships, some of which would require a clear height of 112 feet.

Service Recommended

In order to give the people living west of the canal suitable means of communication, after rail connection over the canal is interrupted, the board favors the operation by the Panama railroad of an independent shuttle train service on the west bank, between a point approximately opposite Pedro Miguel, and as far north as the waters of Gatun lake will permit, the transfer of passengers and freight across the canal to be provided for by barge or ferryboat. The board also favors the construction of inclines to the 95-foot berms on each side of the canal at one or more intermediate points for convenient access by foot passengers, horses, carts, etc., so that the transfer at such intermediate points can be made, if necessary, at any time by small boat or barge.

COMMISSION TO SETTLE LIBERIA BOUNDARY SAILS

(Special to the Monitor.)

PARIS—Captain Schwartz of the colonial infantry is taking out a military commission to settle the boundary between Liberia and French Guinea and the Ivory coast colonies. The commission sailed from Bordeaux for Konakry, and it is hoped that its labors will put an end to all frontier difficulties, and give France an opportunity of opening up extensive territory in that region.

EXPECT PREMIER BACK ON JULY 11

OTTAWA, Ont.—Sir Wilfrid Laurier and the three cabinet ministers who are abroad, are expected to return to Ottawa about July 11.

Nothing can be learned here respecting the tenders for the ships of the Canadian navy. Only three people, the minister, deputy minister, and engineer commander, know what are the proposals, and they are all in England, consulting the admiralty with reference to them.

An announcement may be made there any time, but the contract will not be closed until the ministers return.

SHIP EXTENDS OVER 800 FEET IN WATER

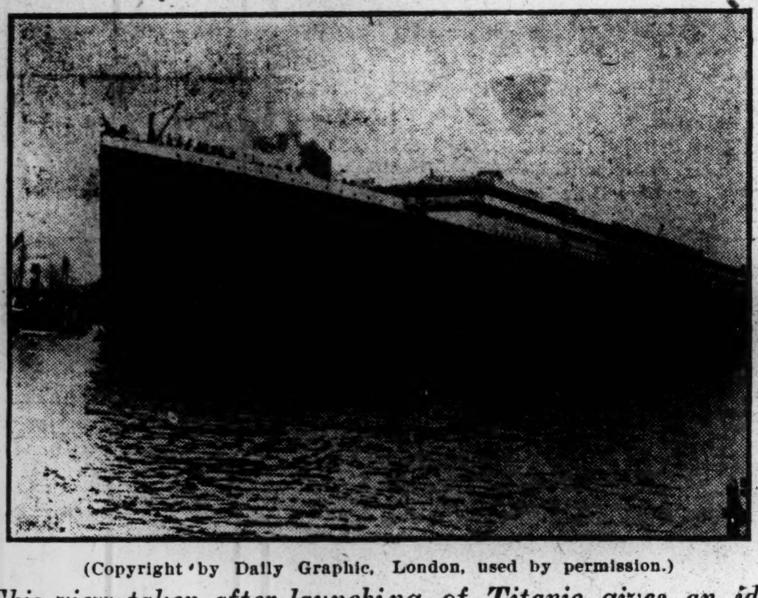

(Copyright by Daily Graphic, London, used by permission.)

This view taken after launching of Titanic gives an idea of her length.

FUNDS FOR GIRLS' HOME IN TORONTO TO BE APPLIED AT ONCE

TORONTO, Ont.—Plans for a new home for girls to be erected by the Young Women's Christian Association of this city, have been approved by a joint committee from the Y. W. C. A. and the Toronto branch of the Canadian Manufacturers Association, and tenders will be let immediately and the work rushed to completion as early as possible. The Toronto branch of the C. M. A. has shown its public spirit in backing this enterprise in order that a comfortable home may be provided for some, at least, of the many girls who come to this city to work in the factories.

This home is one of the fruits of the whirlwind campaign for funds which was inaugurated by the Y. M. C. A. here one year ago when $900,000 was raised in about two weeks, after which the young men turned in and helped the women raise $100,000 on their own account. The site for this home was purchased some time ago, and is located on the northeast corner of St. Patrick and Casimir streets overlooking Alexandra park, a splendid situation and within reasonable distance of the industrial center of the city.

It is proposed to erect here a model home, which will include reception, reading and commodious dining rooms with all necessary conveniences, on the ground floor; and in the basement, as a special feature, a large recreation room with facilities for exhibitions.

NORTHERN ONTARIO MINES MORE SILVER THAN IN LAST YEAR

TORONTO, Ont.—According to returns which have just been compiled, the output of silver from northern Ontario for the first three months of this year is 1,130,560 ounces greater than for the corresponding period of last year, the increase in value being $667,386. The total production from the metalliferous mines for this period amounted to $6,808,769. Of silver alone, the output was 7,530,487 ounces, worth $3,708,544. The Gowganda and Elk Lake district produced 132, 900 ounces, and Lorrain 66,795 ounces.

The output of other metals was as follows:

Metal.	Tonnage.	Value.	Dec.
Copper	2,121	$303,240	$53,834
Nickel	4,124	884,992	246,032
Iron ore	11,621	24,404	*9,370
Pig iron	115,454	1,823,717	*73,321
Cobalt and nickel oxides	107,846	29,882	

*Increase.

The Porcupine camp is as yet adding little to the output of gold, the total production for the three months being only 1813 ounces, valued at $33.990.

STEAMSHIP DAVID HAS OVERHAULING

BALBOA, C. Z.—The steamship David of the National Navigation Company of Panama left the shipways on June 3, after receiving a general overhauling. Among the more important repairs made to the vessel were the fitting of a new tail-end shaft, the fitting of both shafts with new stern bushings, reinforcement of the stern bearing struts, renewal of the rudder, inspection of boiler and application of hydrostatic test, overhauling of its life-saving, scraping, stripping and painting hull. The latter was found in good condition. The David, which was built in London in 1908, will take the place of the Taboga, recently lost off Guanico point, province of Los Santos, on the run between Panama and Pedregal, the port of David, in Chiriqui. At the request of its owners, the vessel was given inspection by the local board of inspectors.

GOLDEN PLATES COVER PAGODA OF SHWE DAGON

Famous Structure at Rangoon Now Sheathed in Precious Metal Through-Out Its 321 Feet Conical.

(Special to the Monitor.)

RANGOON—Every one who has been to Rangoon will have visited the Shwe Dagon Pagoda, or, if he has not visited it, must have seen it from his ship, for its glitter can be perceived for miles around.

Standing on a platform which itself rises well above the residential quarter of Rangoon, this huge conical structure tapers off to a point 321 feet above the ground.

What, however, is its chief interest is that from top to bottom it is covered with gold plating. Till recently this statement was not quite accurate, for the plating was not absolutely complete, but now the plates that were wanting have been fixed and the pagoda stands sheathed in gold from summit to base.

An interesting ceremony, which was attended by a large gathering, including many of the leading officials, both civil and military, marked the unveiling of that part of the work that has been brought to completion.

JIU-JITSU-TAUGHT TO BERLIN POLICE AS SELF-DEFENSE

(Special to the Monitor.)

BERLIN—The Berlin police authorities are introducing jiu-jitsu into the various corps with much success. Japanese teachers were at first engaged to instruct a number of police sergeants, who now in their turn have been imparting this art of self-defense to others.

It is chiefly in use in the corps of the secret police, those members of the force who on special occasions mingle with the crowd, wearing civilian dress. Twenty commissioners of police, the same number of sergeants and constables gave an exhibition of their prowess before a large number of distinguished guests, including several ministers of state and heads of various corporations. So unanimous was the approval and admiration of the practical method that it was immediately decided to arrange further classes on a much larger scale.

BELGIUM EXPECTS ELECTION.

BRUSSELS—In consequence of a great deal of discontent which has been excited by the government's education bill, it is thought probable that a general election may take place shortly; meanwhile the King has summoned M. Beernaert, minister of state; M. Cooreman, president of the chamber, and M. Wooeste to confer with him on the subject of the bill.

TITANIC GREETED BY HER SISTER OLYMPIC AS SHE LEAVES WAYS

All Ships in Belfast Harbor Blow Sirens and This Is Only Christening Ceremony for Huge New Ocean Liner

GUESTS ARE NOTED

Lord Pirrie, Chairman of Ship Building Company, Gives Personal Supervision to the Launching of Great Craft.

(Special Correspondence of the Monitor.)

BELFAST—The Titanic, the sister ship of the Olympic, has been successfully launched from Messrs. Harland & Wolff's yard.

With a tonnage of 45,000, 12,000 tons more than the Mauretania, the Titanic has a length over all of 822 feet, 6 inches, breadth over all 92 feet 6 inches, height from bottom of keel to boat deck 97 feet 4 inches, number of steel decks 11, number of watertight bulkheads 15.

There will be nearly 350 first class rooms with accommodation for over 750 passengers, and the number of second and third class passengers for whom accommodation can be provided is 1650. The Titanic will be a triple-screw steamer having a combination of reciprocating engines with a low pressure turbine.

The launch took place under the personal supervision of Lord Pirrie, chairman of Messrs. Harland & Wolff, and among those present were Bruce Ismay, the chairman of the White Star line, J. Pierpont Morgan, and others. The spectators assembled were roughly estimated at over 100,000.

There was no christening ceremony, the huge ship gliding down the tallowed ways into the water to the sounding of the sirens of all the ships in the harbor, in which joined the Olympic, the sister ship, already on her way to Liverpool.

CANAL COMMISSION ANNOUNCES CHARGES IN DOCKING VESSELS

CULEBRA, C. Z.—Charges for docking vessels at the plants of the Panama canal commission have been formulated and announced by George W. Goethals in an order which was to become effective June 1. There are two classes of charges in the order, one for departments and divisions and the Panama railroad and the other for individuals and companies, thus separating official from unofficial business.

For vessels engaged in the work or business of the canal the charge at the Cristobal drydock will be $30 for the first day for vessels under 200 feet and $10 per day for subsequent days. At the Balboa shipyards and gridiron the charge for vessels over 125 feet will be $40 and for vessels under 125 feet $25. No charge will be made for lay days.

Vessels on the business of individuals and companies at the Cristobal drydock when docked alone for the first day must pay $40. On subsequent days the charge will be $20 per day. Vessels docked with another vessel must pay for the first day $40 and for subsequent days $14 per day. At the Balboa shipways and gridiron these vessels when over 125 feet must pay $60 and under 125 feet $40. No charge is to be made for lay days. At Cristobal drydock the minimum charge to be made will be for one day.

GREAT BOW TOWERS ABOVE WORKMEN

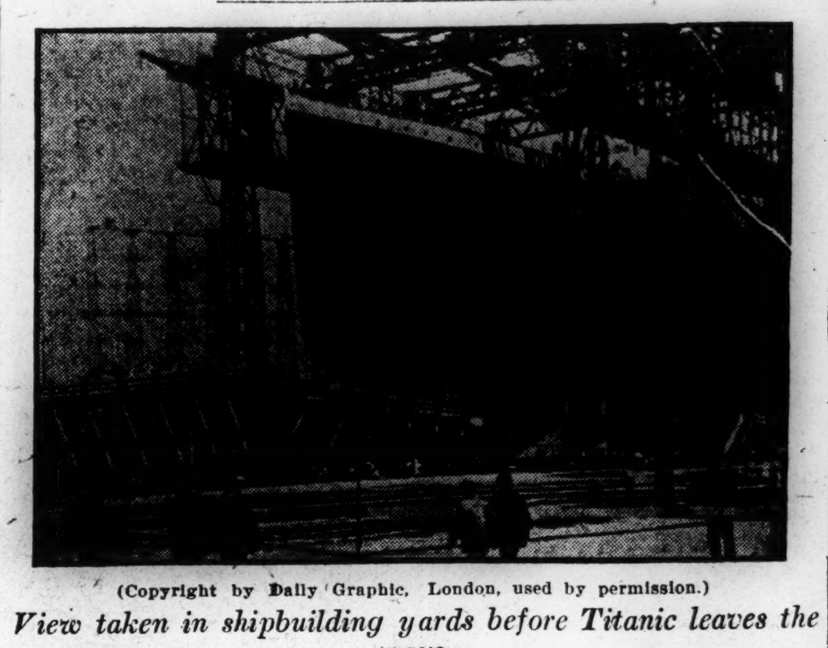

(Copyright by Daily Graphic, London, used by permission.)

View taken in shipbuilding yards before Titanic leaves the ways.

LONDON POLICE ISSUE FURTHER TRAFFIC RULES

On Coronation Day Troops Will Be Stationed on the Streets at 7:15 A. M. and Stands Must Be Occupied.

(Special to the Monitor.)

LONDON—In order to prevent any obstruction on the route of the royal procession, further regulations have been issued by the chief commissioner of police for the control of traffic on coronation day.

The troops are to take up their positions in the streets at 7:15 a. m. on the 22d, and all those who have taken seats in windows, or balconies or stands, are advised to be in their places before that time. Carriage traffic in certain thoroughfares will be stopped at 4 a. m., in other streets off the route of the procession carriage traffic will be stopped at 8 a. m. Foot traffic will be stopped at 8:30, and no one will be allowed to take up a position on the footways.

The line of route may be crossed "so long as it can safely be permitted" at six points only. General vehicular traffic will be stopped on the route of the procession from 4 a. m. on the 22d until 1:30 a. m. on the 23d, by which time it is hoped that the illuminations will all have been extinguished. After 2½ hours interval the streets will be closed once more for the royal progress.

TORONTO PROFESSOR TO EXPLORE JAMES BAY SHORE FOR PORT

TORONTO, Ont.—As a preliminary to the possible extension of the Temiskaming & Northern Ontario railroad from its present terminus at Cochrane, Ont. (where it is crossed by the Grand Trunk Pacific transcontinental road) north to James bay, an exploration party under the direction of Professor Ellis of the school of applied science has left Cochrane for James bay with a view to examining the shore and selecting a possible port as the northern terminal of the road.

For many years the province of Ontario has been desirous of having an outlet into this bay, but according to the best data heretofore obtainable, no suitable harbor has ever been located, the shore being shallow and not particularly adapted for navigation.

The party will also make a careful examination of the country to ascertain its possibilities from an agricultural point of view.

NEW CHARGE SCALE ON TRANS-ISTHMUS FREIGHT GIVEN OUT

CULEBRA, C. Z.—The new terms fixed by the United States government for the handling of coastwise freight by the Panama route have been accepted by the only Pacific carriers now in that trade, the Pacific Mail Steamship Company and the California & Atlantic Steamship Company. They are as follows:

1. On and after June 1, 1911, on all traffic moving between ports upon the Pacific coast of the United States and ports upon the Atlantic coast of the United States upon which the annexed classified tariffs are charged, the division of tariff rates between the Panama Railroad Company and its steamship connections will be as follows:

(a) Upon traffic where the water haul on the Atlantic side is performed by ships of the Panama Railroad Company, the division rates will be forty (40) per centum to the Panama Railroad Company for joint rail and steamship service, and sixty 60) per centum to the connection.

(b) Upon traffic where no part of the water haul is performed by the ships of the Panama Railroad Company, the rate for rail transportation across the isthmus will be twenty-five (25) per centum of the through rate.

2. In the event that any connection of the Panama Railroad Company should quote a through rate less than that set forth in the annexed classified tariffs, the percentage payable to the Panama Railroad Company will nevertheless be calculated upon the rates therein set forth, unless the Panama Railroad Company should voluntarily consent to accept proportions upon a lower rate.

3. The Panama Railroad Company, until further notice, will furnish its Pacific connection on the Pacific side coal at the same rate as it is furnished at Balboa to the isthmian canal commission, and will make no charge at Balboa for wharfage or craneage upon coastwise traffic carried under tariffs which the Panama Railroad Company has or shall hereafter agree to.

The terms above stated supersede those of the agreement of Nov. 15, 1909, in which the Pacific cocarrier was given 70 per cent of the through rate, coal at cost at Balboa, and craneage and wharfage free; and a basic rate of $8 per net ton on eastbound, and $9 on westbound freight was eestablished. By this agreement the contract might be annulled on 90 days' notice. When it was found that the cost to the Panama railroad of handling the freight was actually greater than the share it received of the total rate, the 90 days' notice was served by the government on Jan. 19, but the agreement was later extended until June 1.

Freight business by the Panama route has increased greatly since the opening of the service by the California & Atlantic Steamship Company in October, 1910; and within the last three months there has been a decided increase in the amount of freight from Europe for the west coast of South America. This rapidly increasing freight business is severely taxing the capacity of the Panama railroad box cars for the haul across the isthmus, and of the docks to unload and load it.

FIRST CONGRESS TO TALK LEGAL STATUS OF AVIATION IS HELD

Seventeen Countries Present Through 60 Delegates and Code Considered Broad and Liberal Is Agreed on.

OFFERED AS MODEL

Every Aeroplane Must Have Proof of Nationality and Registration by Each Country Is Compulsory.

PARIS—The first congress of the International Legal Committee of Aerial Navigation has just been held at the Trocadero under the presidency of M. Millerand.

No less than 17 countries are represented by 60 delegates, the names of which include those of many distinguished international lawyers and others having special knowledge of aerial questions.

As the result of the congress the delegates after much discussion have agreed upon a code, the terms of which are regarded as broad and liberal. It consists of 17 articles, of which the leading features are that every aeroplane shall have on it proof of its nationality and shall always carry some document establishing its identitty. Except in the cases of flights in private aerodromes, all airmen are to have their aeroplanes registered by some responsible organization, each country, however, having the right to make its own regulations as to registration within the limits of its own territory.

The model code further provides that there shall be published a complete list of all regulations: that airmen shall be forbidden to land at or near fortified places, the prohibited limits thereof being determined by the military authorities, and they shall be compelled to pay compensation for any damage caused by landing.

The congress has not, of course, any power to insist that the new code shall become law. It is regarded more in the nature of a model which all countries may adopt.

A proposal was submitted to the congress with the object of adding a clause that no explosive of any kind should be carried or used in time of war by any aeroplane, but was not accepted.

Smith Patterson Company
GRADUATION GIFTS
52 Summer St.

The Monitor ON SATURDAY Is Now Running

Two Pages for The Boys and Girls

In Which Appear

The Busyville Bees
comical illustrations by Filoyd Triggs, with a story in verse by M. L. Baum, embodying information about flowers in a very delightful manner.

Wonder Book of Nature
Illustrated stories of Remarkable Caves; of Volcanoes and Strange Mountain Forms; of Natural Bridges, Great Waterfalls, Lakes and Glaciers; of Wonderful Plants, Birds, Beasts and Fishes.

Junior Philatelist
A department (bi-weekly) on postage stamp collecting and all matters relating to this entertaining pursuit, which teaches both history and geography.

The Camera Contest
is still open, and a dollar award is made each week to the youthful Monitor photographer who sends in the most acceptable picture of children at play, school scenes, historic places, picturesque views, quaint houses, city or country scenes, either characteristic or unusual. (Blue prints not available.) Address "Children's Page," The Christian Science Monitor, Falmouth and St. Paul streets, Boston, Mass.

Poems, Puzzles and Short Stories
are also printed on these pages on Saturday and a great variety of other matter both entertaining and instru tive.

The Monitor has a Children's Department every day, but devotes more room to the young people on Saturday than on other days.

RURAL LIFE POPULAR IN LONDON

(Special to the Monitor.)

LONDON—The popularity of Lord Carrington's scheme for the revival of rural life was evident at the luncheon given recently under the auspices of the Royal Development Society, where landowners, tenant farmers, small holders, members of city councils and members of Parliament were present, and cheered him enthusiastically when he rose to reply to the toast of his health.

The chairman said they were there with a measure of gratitude to Lord Carrington for what he had already done, and to ask him for more.

Lord Carrington spoke of the early efforts of the movement in 1906 when it was suggested to him that there should be a permanent body of commissioners to promote small holdings and the provision of financial aid to the owners. Then came the passing of the small holdings act. In 1909 and 1910 the scheme progressed further, and, with a comparatively small staff, they had secured 104,000 acres for the people. He had been blamed for going too slowly, he said, but he had always tried to secure that nothing should be done which could afterwards be brought up against them. He wished to have public recognition that their scheme was a good one, and to have the whole of public opinion in England at their back. Now they had come to the time when they ought to go ahead faster. In the early part of this year the prime minister and his colleagues in the government had agreed that the time had come when the board of agriculture should have more help, and that more permanent commissioners should be appointed, with full statutory powers. On May 15 the cabinet definitely sanctioned the scheme and the commissioners were carefully selected with regard to their administrative efficiency and appreciation of the act. Credit societies were the basis of the whole scheme of rural development, he said. The banking system of England, splendid though it was, had not touched the problem of enabling people in the villages to use it in rural development. The leading bankers had been consulted and he hoped were assured that the movement was not hostile to them, and that they would give them cordial cooperation. Their scheme was to provide money as working capital for the small holder and the village worker.

Another step he hoped soon to take was to see if they could not get back to the land some of the agriculturists who, attracted by higher wages, had drifted away to the towns, but whose hearts were still with the land. He hoped to make a beginning by starting experimental farms and by putting back some of these people who had been drawn away. He said he was glad to be able to tell his colleagues that this was no idea of his own, but was one originated by people who live among those who want the land. It enabled him to tackle the problem of getting land ... the 8000 men acknowledged by the county councils to be fit to have it. This was the work set for himself and them to do, and he trusted that with courage, strength, perseverance and cooperation, England might become a treasure house for the thrifty and industrious poor.

MUSICAL INSTRUCTION

GOODRICH'S
"Guide to Memorizing Music,"
"Music as a Language,"
"Complete Musical Analysis,"
"Analytical Harmony,"
"Art of Song,"
"Theory of Interpretation,"
BY
Alfred John Goodrich
PARIS, 4 SQUARE SAINT FERDINAND.
Instruction in all music branches.

BERGEY { Mr. Bergey, Voice Culture / Mrs. Bergey, Piano.
SPECIAL SUMMER COURSE.
600-601-602 Steinway Hall, Chicago.

EMBOSSED LETTER HEADS
Very attractive. For Offices, Banks, Home Use.
57-63 Franklin St.
WARD'S

LENDING LIBRARY
All the new novels 2c per day
W. B. Clarke Co
26 & 28 Tremont St

THE HOME FORUM

Painter Sees in Terms of Design

THE painter William Orpen has never visibly been troubled by one of the questions, at least, that embarrass so many painters: the question of what is legitimately pictorial, what is within the painter's purview; the vexed question, in short, of subject and sentimentalism. The possible rivalry of subject or anecdote with the proper business of the painter simply does not exist for him. Things have always struck him as design or color, or as action. If we were to discriminate among his pictorial preferences we might conclude that design interested him first, then color and then again the problems of atmosphere and light. This is not to say that he has not always shown a draughtsmanship, that is—well, draughtsmanship, and a distinct interest in the qualities of pigment. It is merely to express a general feeling that fine spacing, significant silhouette and rich gay color hold, among the outward symbols of his art, the inmost place in his affections.—The Studio.

Joy of Life

It wakes in the throat of the woodland bird
In the rose-flushed hush of the morn,
It gleams in the gold of the billowing wheat
And the tasseled pride of the corn:
It follows the feet of beauty and love,
It stirs in the strength of the strong,
And its light leaps up on the trampling field
Where bravery battles with wrong;
It sings through each deed that is nobly done—
But sweetest, most undefiled,
It shines to the world in the world-old way
From the face of each little child.
—Priscilla Leonard.

Abide in thy purpose as in laws which it were impious to transgress.—Epictetus.

PAINTS FOR THE JOY OF THE WORKING

THAT Mrs. Sydney Bristowe is a woman busy with many engagements and family duties and snatching time for painting from the rush of a society woman's life is something that one finds hard to believe, looking at the reproductions of her splendid work in the Studio. The writer of the article tells how he met her first at an afternoon where there was music. He remarked to a charming young lady next him—author of certain witty parlor plays as he knew—that the singer who had just finished a good song was fortunate in his accompanist, who seemed to feel the music. The young lady said that the player was her mother. Then the gentleman met Mrs. Bristowe and had some gay chat about pictures and books without suspecting that the lady had ever touched a brush.

A week or so later he was invited to luncheon with Mrs. Bristowe and entering her house was impressed by the beauty and harmonious rightness of the pictures during his quick passage to the drawing room. He remarked spontaneously to his hostess that he had never been in a house before where all the pictures were right and delightful. The lady answered smiling that she had herself painted them all.

Here is the artist life at its best, one would say, a woman living her normal life in the world, painting her pictures because she loves to, not with the public approval in eye at all. It approaches the "each in his separate star" ideal of Kipling, when we shall all do the things we love to do for their own sake and not with any selfish end of financial return or fame.

School Gardens Outdoor Classrooms

One of the biggest mistakes of the average educator is the notion that the more hours a child daily gives to its book studies the more it will learn. The reverse is often true. To add gardening to the already overcrowded curriculum will seem to many a hardship, but it will in reality be a recreation. "When gardens come to be a part of the school curriculum, a very large percentage of the nature study now done indoors will be done outdoors," writes Dr. M. L. Greene, in her valuable book, "Among School Gardens." "Everywhere that the garden has been introduced in connection with the school, the universal testimony is that it stimulates the child to better intellectual grasp of his studies. Even where it has been added to the routine of the school, the teachers say the time required is a welcome break that is more than made up by the vim and expedition with which the pupils attack their other work." "The dullest child will brighten as he lays out the little plot, figures out the crops, or calculates the gains." In the words of a Canadian writer: "The garden is becoming the outer classroom of the school, and its plots are its blackboards."—New York Post.

Woman can climb no higher than womanhood whatever be her title.—Lucy Larcom.

Contentment

Sweet are the thoughts that savor of content;
The quiet mind is richer than a crown;
Sweet are the nights in careless slumber spent—
The poor estate scorns Fortune's angry frown;
Such sweet content, such minds, such sleep, such bliss,
Beggars enjoy, when princes oft do miss.

The homely house that harbors quiet rest,
The cottage that affords no pride or care,
The mean, that 'grees with country music best,
The sweet consort of mirth's and music's fare.
Obscured life sets down a type of bliss;
A mind content both crown and kingdom is.
—Robert Greene.

Industrial Progress for Women

When Harriet Martineau visited this country in the middle of the last century she found that only seven occupations outside the home were open to women. According to the last census there are not seven occupations possible to men in which women are not earning a living in this country.

Prelude

Words, words,
Ye are like birds.
Would I might fold you,
In my hands hold you
Till ye were warm and your feathers a-flutter;
Till, in your throats,
Tremulous notes
Foretold the songs ye would utter.

Words, words,
Ye are all birds!
Would ye might linger
Here on my finger
Till I kissed each, and then sent you a-winging
Wild, perfect flight
Through morn to night,
Singing and singing and singing.
—Josephine Peabody Marks.

Composing Syndicate

A correspondent reports that at a recent function in his town, Miss Daisy Defoe presided at the piano and beautifully played Mendol & Sons' Wedding March.—Missouri Sharpshooter.

Lowell Boasts Colony of Hellenes

APPARENTLY the Greek has flocked in considerable numbers to the vicinity of Manchester, for I noted on the railroad bridge at Goffstown, some eight miles away, a big signboard warning in two languages against entering upon the railroad tracks at that point, says a writer in the Lowell Courier-Citizen.

The first language was English. The second was Greek. All of which reminds me that there's a most interesting book on the Greek immigration to this country, written by Henry Pratt Fairchild, which deals especially with our local colony of Hellenes.

It is worthy of remark in passing that it sets down the Lowell colony as "probably the most exclusive and distinctively Greek settlement of any considerable size in the United States."

Watering Flowers

The window of a florist in New York city demonstrates the practicability of watering plants, when people shut up their apartments and go away for days at a time. A large tin pail of water stands on the table about four feet from the floor. Hanging over the edge of the pail are strips of muslin varying in width from one to three inches. The strips of muslin are firmly anchored at one end inside the pail by means of weights, while the other end rests on the surface of flower pots which are arranged in a circle around the table. The water soaks slowly through the muslin into the earth of each flower pot and keeps it at a uniform moisture. The width of the strips varies with the size of the flower pot. In the windows above mentioned the pail supplied the flowers with water for a week at a time.—Buffalo Commercial.

Back From Egypt

A Detroit new millionaire, back in New York after his first trip abroad, met Otto Carmichael in the Waldorf-Astoria.

"Well," said the new millionaire, bursting to tell somebody, "I'm back. I've been to Egypt!"

Carmichael, apparently, was not astounded at this information.

"I've been to Egypt," persisted the Detroiter. "Had a hard time, too. Awfully hot and dusty over there."

"Yes," said Carmichael, as he moved away. "I understand Egypt isn't giving very good satisfaction this season."—Saturday Evening Post.

KITCHENER WHEAT IN AFRICA

IT has been the lot of many famous men to give their name to some article of common use; thus we have Wellington boots, the Gladstone bag and the Wolseley valise. In this way Lord Kitchener's name has been made use of to describe the broad-brimmed tropical helmet, so well known in military circles, in addition to which the name of this famous soldier has been given to a certain variety of wheat.

Speaking at the Suffolk agricultural show, his lordship said that some of his hearers might be aware that he was a grandson of Dr. Chevallier, who introduced the celebrated Chevallier barley into England. While he himself was in India some of his ex-opponents among the Boers, who had since become his warm friends, wrote to him saying that their wheat in South Africa was affected by rust, but that they had heard that Tibetan wheat possessed certain properties which rendered it immune from this trouble. They therefore asked him if he could procure a sample of it for them.

It so happened that the Tibetan expedition gave him just the opportunity he required, and he was able to procure a dozen sacks of Tibetan wheat, which he sent out to South Africa. In due course he received a letter expressing gratitude for the gift, and that was all he heard of it for the moment.

Last March, however, while visiting the government agricultural farm at Nairobi, in East Africa, he was shown a small plot of Kitchener wheat, which, it was explained to him, was unaffected by rust. It turned out that this wheat had been procured from South Africa, some 2000 miles away, and was a product of the blending by his Boer friends of the wheat to which, without his knowledge, they had given his name.

"The fear of the Lord is the beginning of wisdom." Love is the fulfilment thereof.—Jean Nicolas Gron.

Teaching Them How to Soldier Well

GENERAL FUNSTON has made a gossipy story for Scribners of his experience in making a regiment out of some of Uncle Sam's boys just outside San Francisco. He found it hard to get the soldiers to stick to their rations when the ladies of the hospitable city insisted upon supplying them with unlimited sponge cake. The mistakes of the raw men were often amusing. One day he carefully drilled the men on guard before the camp as to what they must do if the brigadier-general came to visit them. General King would appear in his two rows of gilt buttons, riding a "bald faced sorrel." Presently Colonel Funston, as he was then, heard the cry "Turn out the guard, general officer," and stepped out to greet his superior officer when to his horror he saw the adjutant general of the brigade mounted on the general's horse. The sentry who had given the call explained that he recognized the horse and forgot to look for the gilt buttons.

A great many flowers were sent to the men, and one day the colonel walking down the line of the sentries, with General King approaching from the other end, spied one sentry standing on duty as soldier-like as one could ask, but decorated with a big bunch of flowers that would have graced a debutante at her coming-out ball. The colonel shouted frantically "Take it off, Johnny," but the bewildered sentry did not know whether he meant his cap or his blouse and succeeded only in coming to attention in very good form as General King passed. The latter gazed at him more in sorrow than in surprise, and in a few instants after that bourgeoning nosegay law strewn on the pavement.

I trust in God—the right shall be the right
And other than the wrong, while He endures.
I trust in my own soul that can perceive
The outward and the inward—nature's good
And God's. —Browning.

INDIANS WITHIN OUR BORDERS

(Copyright by Fred Harvey.)
PUEBLO OF LAGUNA, NEW MEXICO.

HERE is a view of the "youngest of the New Mexican pueblos," which was founded in 1699. Its history is modernly especially interesting since the Indians here have laid aside the old tribal traditions and are living in unity with each other and in loyalty to the United States government in an orderly, self-governing community. The town is 66 miles west of Albuquerque. The Pueblo Indians of New Mexico own 900,000 acres of land and since the treaty of Guadeloupe Hidalgo in 1848 have been full citizens of the United States, maintaining their own forms of government. They are an intelligent, industrious and independent race. The Pueblo Indians are those who have always lived in permanent villages in distinction from the nomadic tribes that built temporary tepees. The Laguna League of Pueblo Indians of New Mexico comprises a large number of tribes. These live at Laguna and in the surrounding villages. This uniting on a basis of a social system is one of the notable characteristics of these people.

CHILDREN'S DEPARTMENT

House of the Olden Time

To show how well girls of long ago could write some one has lately published this letter from a girl named Sally Brindley, who lived in Bucks county, Pennsylvania, to her grandmother in England, in the year 1685. Sally as we shall see did not go to school, yet she could tell all about her home and her pretty garden in clear and simple English that makes the letter very pleasant reading:

Our new house is all done; I wish that thee could see our big kitchen. It has a fireplace entirely across one end of the room. Father brings the backlog in with the horse, and when the boys pile wood up against it, such a fine fire as it does make!

There is a little narrow window near the chimney where the spinning-wheel stands. I've learned to bake cakes on the coals. We have a Dutch oven now. I wish thee could have seen our garden this summer. Besides the rows of sage, and camomile, thyme, comfrey, and rue, with yarrow and some onions, we have great big love-apples (tomatoes). They are almost as large as an apple. They grow on a bushy plant which starts from a seed in the spring. Uncle James found them last summer among the Indians. He brought some of the seed home. I guess nobody would want to eat them. They are just pretty to look at. Mother has school for me every day. She is the teacher and I am the scholars. I am head of my class. Father says that if I keep on doing that well he will send me to England to school when I get big. Then I'll see thee, Grandmother, and the dear old place I love so well.

Remarkable Documents

Last month, for the first time in nine years, the original copies of the Declaration of Independence and of the constitution of the United States were taken from the archives of the state department at Washington and looked upon by a few officials. The constitution is in a good state of preservation, but the declaration has suffered sadly from the ravages of time, and especially from the process of copying to which it was subjected in 1852. Even the famous bold signature of John Hancock is now barely legible. Both of the precious documents are most zealously guarded, and have not been open to public inspection for many years.—Youths Companion.

PICTURE PUZZLE

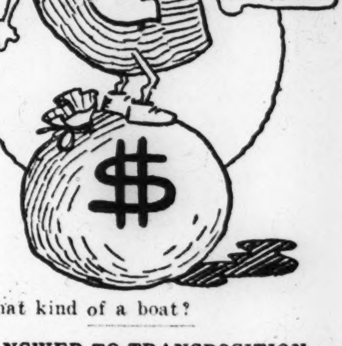

What kind of a boat?

ANSWER TO TRANSPOSITION.
Decomposer, recomposed.

KNOW THYSELF

ONE of the serious faults of humanity is the lack of proper self-knowledge. Although such knowledge is the basis of enduring independence and strength for some reason one finds comparatively little inclination towards earnest effort in self-examination. Consequently there is often found but little individual ability to distinguish between the character or selfhood which is actually natural and those foreign or illegitimate attributes which have been attached to personality but which are really unnatural. Nevertheless, like charity, wisdom and judgment must begin at home (within individual thought). Shakespeare may have been severe, but he outlined the only possible course when he said: "To thine own self be true . . . thou canst not then be false to any man."

No doubt many people believe they thoroughly understand their own nature both as to their abilities and their shortcomings yet it is a fact that no one can afford to accept the conclusion that he is doing himself justice and actually expressing his real nature in all its possibilities of progress unless it is his habit to devote time and energy to retirement from the rush and stress of human affairs and to candid inquiry into his own motives, aims and thought processes. Such honest investigation is invariably an important element in the process of real success. It is the step by which the individual must come into harmony with the Truth and power of his real being, and which unfolds in him an appreciation of life which acquaints him with the pure spiritual manhood that is his by nature and permits him successfully and finally to resist and cast off that which is neither natural, useful nor good.

Relative to this important subject Christian Science brings a message of hope and inspiration to the world that is applicable to all alike. It bids them undertake this self-examination and happily furnishes the key for the solution of the problem. This key is the statement that the only natural selfhood in any case is that which in ability and grace is the image and likeness of a good God. All that is degrading, impure, disordered or limiting, Christian Science declares to be unnatural and urges that it be so recognized and thus neither feared, admitted nor expressed. This message of the Christ comes "not to destroy, but to fulfil," that is to unfold a complete manhood in all that is good and to effectually deliver mankind from all evil.

Perhaps one of the commonest reasons why this inquiry, fraught with highest promise as it is, ordinarily gains comparatively little attention is that the first steps are apt to be beset by the distressing suggestions of self-condemnation on the one hand and personal self-justification on the other. Both these states of consciousness are excluded when the message of the Christ is admitted and one is the gainer thereby. In the process of self-recognition demanded by Christian Science neither mode of thought is tolerated. Yet whatever may have deterred one from turning thought within to "search his way" it is inevitable that mortal dissatisfaction coupled with that insistent hope for a larger life that "springs eternal in the human breast" will bring each one at length to an honest recognition of that which he has been wont to call or express as self and will impel him to struggle to manifest a better and purer self. If in this attempt to understand himself he is confronted with the subtilty and obscurity of human thought he will also remember that many another earnest thinker has pointed the way of progress. It was many centuries ago that David the Shepherd King of Israel sang, "Who can understand his errors. Cleanse Thou me from secret faults," and the necessity of spiritual inspiration and guidance is still felt by those who would find their freedom in the only possible way, namely that of self-recognition and perfection.

In honest examination of thought and deed one is often amazed at that which he finds to have been placidly admitted as natural and almost habitually expressed but which is wholly undesirable and is readily eliminated as the truer nature is recognized and permitted to unfold in conscious activity. The true idea of man in his relation to his divine Principle, God, enables one to realize that all this which thus drops away was never actually natural to nor a part of the individual no matter how much employed and that the spiritual nature in all its perfection, wholly good and unimpaired in its ability, still remains at all times ready to be expressed. Because there is no condemnation in this process of thinking one finds place for neither remorse nor sorrow but humbly and gratefully attends to the real business of manifesting unlimited manhood which gives neither place nor power to that which is unlike God.

The scientific explanation of manhood is very simple, namely this: That as man is created and controlled by an unchangeable divine Principle, the actual nature of man is wholly good. In the text-book of Christian Science, "Science and Health with Key to the Scriptures," page 294, Mrs. Eddy has written: "Man's genuine selfhood is recognizable only in what is good and true. Man is neither self made nor made by mortals. God created man." To test the value of this statement one has only to adopt the standpoint and begin to recognize as self only that which is good and he will find that each day unfolds new fields and means of satisfactory self-expression. Indeed one may find himself at times assuming almost the position of an onlooker who only expects and attends the manifestation of the ideal and rejoices when he recognizes it in word or deed.

True self-knowledge is the key to individual success. With it one instinctively appreciates the good and expects to find it at all points. Without it one cannot hope to fulfil the command of the master, "Love thy neighbor as thyself," for the qualification of the command will be improperly fulfilled. In a word one must find oneself worthy to be loved and fear neither to express this self nor to treat it with due respect. This recognition and it alone can and will satisfy the demands of Christian endeavor.

TITLES WHICH DO NOT TELL

AN interesting discussion of Shakespeare's choice of names for his plays, in Professor Lounsbury's book on Shakespeare and Voltaire, hinges on the question why Caesar's name was given to that play instead of the name of Brutus, who is plainly the hero of the piece.

Professor Lounsbury thinks that Shakespeare was really indifferent on the point of names for his plays. "Measure for Measure" and "Taming of the Shrew" seem the only two comedy titles which really touch definitely upon the leading motive of their play. For the tragedies the name of the most important personage is enough. Even Pepys wrote of "Twelfth Night" that it was a silly piece and not at all related to the name or the day.

"As You Like It," Professor Lounsbury thinks, would have answered for any piece that ever was written, but perhaps Shakespeare hinted here the thought threaded all through this charming tale that the free life of the greenwood is better than the confines of the court. This of course is "as you like it."

"All's Well That Ends Well" would fit most comedies, while "Winter's Tale" and "Midsummer Night's Dream," or "Love's Labor Lost," could be applied to scores of other dramas as well as to these.

To "Twelfth Night" Shakespeare gave a secondary title, "Or What You Will," as if to say to the world, "If you don't like the name I have given to this piece, have it any name you choose." The phrase "What's in a name?" apparently expressed the writer's sincere convictions on this point.

In the modern world of letters, however, it is held that a name does much for the success of a book or play. If the title is one that comes trippingly to the tongue it is the best of advertisements. People remember it, catch it up and toss it about in easy chat. But here again it is seen that to have specific bearing on the chief motive of the book or drama is not so important as that the name shall hint elusively at unknown delights. Indeed, Professor Lounsbury intimates that perhaps Shakespeare's failure to give a distinctive title to his plays rose from an unwillingness to betray his plot beforehand.

"Taming of the Shrew," for example, tells one that the sharp-spoken Katherine is reduced to submission in the end; "Measure for Measure" predicts that justice has its course; but other names which Shakespeare used are mere catch phrases that are easily remembered and spoken with a lilt, and are all the more alluring in that they do not tell too much.

The Christian Science Monitor

Published daily, except Sunday, by
The Christian Science Publishing Society
Falmouth and St. Paul Streets
BOSTON, MASS., U. S. A.

Publishers of "The Christian Science Journal," "Christian Science Sentinel," "Der Herold der Christian Science," and other publications pertaining to Christian Science.

ARCHIBALD McLELLAN, Editor-in-Chief.
ALEXANDER DODDS, Managing Editor.

All communications pertaining to the conduct of this paper and articles for publication must be addressed to the Managing Editor.

Entered as Second Class at the Post-office at Boston, Mass., U. S. A.

TERMS

Single copies, 2 cents. By carrier in the Greater Boston newspaper district, 12 cents the week.

SUBSCRIPTIONS BY MAIL PREPAID

In the United States, Canada and Mexico:
Daily, one year............$5.00
Daily, six months............3.00

In all other countries additional postage at the rate of $3.00 yearly is required.

All checks, money orders, etc., should be made payable to The Christian Science Publishing Society, Boston, Mass., U. S. A.

The Christian Science Monitor will be found on sale at all newsstands in New England, and in Christian Science Reading Rooms throughout the world.

Rates for advertising will be furnished upon application to the business department.

The publishers reserve the right to reject any advertisement.

Long Distance Tel—Back Bay 4330. Eight Trunk Lines.

Eastern Advertising Offices, Suites 2092 and 2093 Metropolitan Building, 1 Madison Ave., New York city.
Western Advertising Office, Suite 750, Peoples Gas Building, Michigan Ave. and Adams St., Chicago.
European Bureau, Clun House, Surrey St., Strand, London.

Science And Health With Key to the Scriptures

The Text-Book of Christian Science by MARY BAKER EDDY

A complete list of Mrs. Eddy's works on Christian Science with descriptions and prices will be sent upon application

ADDRESS
Allison V. Stewart
PUBLISHER
Falmouth and St. Paul Sts.
BOSTON, MASS.

THE CHRISTIAN SCIENCE MONITOR

"First the blade, then the ear, then the full grain in the ear."

EDITORIAL

Boston, Mass., Friday, June 16, 1911

East and West

FROM July 26 to July 29, inclusive, there will be held in London, Eng., a universal races congress, the first in the history of the world. Today and tomorrow there will be held in Washington, D. C., the annual conference of the Persian-American Educational Society. This will be the last meeting of that body under its present name and limitations. Hereafter it is to be known as the Orient-Occident Unity Association. The Washington and London gatherings have one great object in common—the bringing together of the East and West. The universal races congress has the support of thirty presidents of parliaments in all parts of the globe, of a majority of the members of the permanent court of arbitration, of the delegates to the second Hague conference, of twelve British governors and eight British premiers, of over forty colonial bishops, of hundreds of professors of international law, and of learned men in all countries. In the program arranged for the Washington conference appear the names of many eminent American men and women and of some distinguished foreigners.

It will thus be seen that what J. H. DeForrest regards as the greatest international problem of the twentieth century—how to get the populous and historic east into sympathetic relations with the aggressive west, so that the two halves of the human race may make one fairly peaceful whole—has already been brought forward for serious discussion under excellent auspices. The London congress proposes to take up the question of race in its widest possible aspects. The immediate object of the Washington conference is outlined in that of the association—to establish closer relationships along all lines between the people of the east and west; to create a better mutual understanding and international fellowship among the citizens of the world; to uphold the beneficial laws of peace and arbitration between different nations—in short, to cultivate a better acquaintance and a clearer understanding between the two great branches of the human family than now exists, than has ever existed.

The law of separation between the races has come down to our period from the ages. Kipling has voiced it in the lines—

> For East is East and West is West and never the twain shall meet
> Till earth and sky stand presently at God's great judgment seat—

and it has come to be taken for granted by millions as a fixed and indisputable and insurmountable fact. But modern thought is opposed to this theory. Tremendous advance has been made in an opposite direction even within the last score of years. A great light has broken in upon the Caucasian, for instance, as to the intellectual capacity of the man whose skin happens to be of another tint. Not only individuals, but nations, are now being judged, not by origin, race or custom, but by their achievements, upon their merits. In both the London congress and the Washington conference efforts will be directed toward showing the enormous debt of western society to the east. In both gatherings facts will be brought forward with the view of showing how unjust, how foolish it is for a single wing of the human race to attempt to claim a right to, or possession of, all the credit for the world's advancement.

The hope of the present, the hope of the future, is that "the twain" shall meet—not in some far off, remote time or place, but here on this earth—and that they shall meet in high appreciation and recognition of each other's worth, in friendship, fraternity and peace.

THE firearms manufacturers have contributed $25,000 toward the support of the National Association of Audubon Societies. This looks like ammunition well spent.

Profit Limiting

JUDGE GROSSCUP of the United States circuit court of appeals, like the late Justice Brewer of the supreme court, never has been obedient to the tradition that judicial officials should not participate freely in discussions of public policies. The Chicago jurist may be counted upon to express his opinion fully on whatever has to do with legislation affecting business methods and ethics, whenever he is given an audience worthy of the speaker and his theme. Hence it is not surprising to find him using a commencement address at the University of Iowa for discussion of a new method of dealing with trusts in the light of recent supreme court decisions.

With the practical and constitutional difficulties of his scheme for differentiating between businesses, according to their area of operation and their size, it is not our desire at the present time to deal. The point to be noted now is the length to which his admitted partial support of the "new nationalism" carries this jurist in advocacy of the limitation of profits to be derived by investors, however law abiding they may be. Here is reflected a tendency, sweeping a varied aggregate of citizens into it, which is fundamental in its nature, and which explains many of the surface phenomena of reform movements of the day. The historic British and American point of view has been that, given compliance with law and conformity to the code of business ethics governing payment of debts, truth telling and pledge keeping, it is not the function of society to inquire of a man or a group of men engaged in business what is the ratio of profit to investment. Inequalities of reward corresponding to inequalities of capacity for business legitimately conducted have been expected.

Such prescriptions for federal supervision and regulation of business profits as Judge Grosscup and other leaders of public opinion are now proffering indicate a considerable departure on their part from this former standard, and much contemporary legislation points in the same direction. Immediate economic results and the changes in political structure that are involved are more apparent than the reconstruction of human nature which such a program implies if it is to be permanently effective. This immediately raises the query whether the largest group of persons to be affected by this proposed extension of state authority has come to have definite convictions as well as clean-cut opinions about limitation of profits? Until they have, legislation and executive mandates will hardly be very effective.

Nova Scotia Again Goes Liberal

THE first election held in any part of Canada since reciprocity with the United States was accepted by the Ottawa government as an administration measure was that which resulted in a victory for the Liberals in Nova Scotia on Wednesday. Whatever explanations the opponents of free trade between the two countries may have to offer, the fact will remain that in Nova Scotia the proposal stands approved. The figures appear to be conclusive as to the state of public sentiment in a province which would suffer severely, so the foes of reciprocity held, by the operation of the terms of the trade agreement. The Liberals have carried twenty-seven of the thirty-eight seats in the province. Halifax elects three Liberals, with a majority for the highest of 1056 and for the lowest of 705. In Cape Breton, where much capital was made of the coal clause in the agreement, and where the Conservatives expected to elect four of their candidates, they succeeded in electing only two.

The Murray government did not get through without losses. Three of its members were defeated, and the opposition will have a slightly improved standing in the Legislature. But this does not affect the main proposition. During the campaign the fight was made directly on reciprocity, for which the Liberal party stood solidly, and the Liberal party and reciprocity have won.

This is gratifying in no mere partizan sense, but only as it indicates that the real sentiment of Canada, like the real sentiment of the United States, is for closer social and trade relationships between the two great English-speaking countries of this continent.

THE President of the United States, the King of England and the Governor-General of Canada at times wear cotton suits, and the South is wishing that the whole world would follow their example.

Shipping Bananas to England

EUROPEAN taste for American tropical fruits has been so decided of late that a leading United States concern is now arranging to increase its steamer service with a number of vessels fitted especially for conveying the products in good condition to the transatlantic markets. This company, which is already a recognized factor in the tropical fruit business between Jamaica and the United States, has decided to take three steamers from the New Orleans-New York service and instead to place them in commission between Central America and England. Jamaica will be a stopping place merely to take on passengers. Otherwise, the West Indian islands will not enter into the scheme for facilitating shipping between America and Europe. The Jamaica-Boston service will continue as at present; so will the service between Jamaica and New York.

With the demand for fruit on the increase abroad, and the companies engaged in the business proposing to develop export to Europe, there should be great benefit to Latin-American countries which, in some respects, depend as yet on fruit raising as a chief source of income. It is also to be noted that cold storage facilities have reached a state of perfection whereby the banana can be put across the ocean without deterioration. The service between Central American ports and the north is to a large extent equipped with refrigerating apparatus. As contrasted to earlier methods, the new way is decidedly the better.

Steamers that will enter the Costa Rica-Southampton service have each a capacity of 60,000 bunches. The most interesting fact is, however, that the American company sees an opportunity to extend its trade, and this may encourage the republics to the south to devote their agricultural energy more and more in the direction of producing on a larger scale an article for which there seems to be an unsatisfied demand. It is not to be doubted that in time a banana will be as common in the London market as it is on this side of the ocean.

The first schooner load of bananas that ever came out of the tropics arrived from Honduras just fifty years ago. About three years before Joshua M. Cromwell, known as the "father of the banana trade," who saw the first bunches brought north by passengers from Jamaica, realized that a lucrative business awaited development. Several attempts were made to bring the fruit to the United States, but they were unsuccessful until Mr. Cromwell sent Capt. Lorenzo Baker to the island. There was no money in the business until Mr. Cromwell discovered a process for ripening green bananas. This was the beginning of an industry which has proved immensely successful in America, and which promises to duplicate its success abroad.

Americans Abroad

APPEALS from Australia and from Russia for expert advisers and engineers have recently come to the reclamation service of the United States. The experts are wanted to devise ways and means for making desert tracts blossom and bloom in those remote regions after the manner of the transformed areas of American territory that have been redeemed and made fruitful surpassing the wildest dreams of visionaries of a generation ago. Now it is announced that an expert, similarly trained, is to be sent to China by the American Red Cross Society, to aid in curbing and storing the waters of the streams that flood vast areas of territory, occasioning great loss through the flood itself or the ensuing famine. The Red Cross Society believes it is more economical to subsidize a skilled engineer adviser than it is to respond to the recurring calls for funds; and it is right. If Chinese officials will only cooperate, great waste of lives and property can be stopped.

With Afro-Americans trained at Hampton and Tuskegee aiding German administrators in South Africa to develop the cotton-growing capacities of that region, with American administrators and accountants now straightening out the tangled accounts of Persia, with Americans sitting at the receipt of customs in San Domingo, and with American irrigation experts busy serving Russia and China in Asia and Australians in the insular continent of the South Pacific, it is evident that a wider field of activity and service of humanity opens out before Young America today than ever before; and that he is to enjoy privileges and develop qualities that have been characteristic of world-circling British administrators for centuries. But he will go as a teacher and not as a ruler, and as such will meet with a welcome often lacking to him who comes armed with power based on physical forc

What Chicago Visitation Portends

ADMIRABLE and necessary as are the many social and entertainment features of such hospitality as Boston's Chamber of Commerce has shown to the large delegation from Chicago's similar organization this week, they rank second to the opportunities for more serious things afforded by the event. Travel educates, whatever the nominal motive for a change of base. Opportunity to see achievements in industrial, commercial, transportation and governmental activities and to listen to authoritative explanations of the methods used in winning success, must stimulate thought, provoke reflection and inspire action similar in kind and aim. Moreover, there is the perennial value of informal and unrestricted conversation with informed and generously disposed men, strangers hitherto perchance, but avid for light on the same problems and eager to compare notes and to gain new ideas.

Taking advantage of such opportunities as these, visitors and hosts alike are carried beyond any provincial view they may have had previously, and are made to see the existence of common problems and the possibility and desirability of constant comparison of views. Thus a feeling of interurban amity and comity is born. The ideal of friendship between communities becomes a vision to which practical form is to be given later. Then naturally follows the effort to provide for such recurring annual gatherings and interchanges of opinion as will make cooperation easy and normal. Thus interpreted, such an event as Boston has recorded this week takes on much importance.

What more natural than that there also should grow out of such closer affiliation of the business men of the two cities a plea, voiced by the president of the local Chamber of Commerce, for an effective national federation of all organizations of business men, whose officials might be enabled to speak with collective authority when action is proposed or is taken at Washington that in any way concerns the interests represented in such an organization? Europe, as President Smith said, is far ahead of the United States in this respect. Consequently her fiscal, tariff, transportation and taxation policies are far less the product of partizan scheming than such policies are here. Legislation is less in volume and higher in quality. If a new national organization of this kind is created later, and if it can find a way to voice accurately the sober judgment of its constituency, it is needless to say that its verdict will weigh heavily.

Boston next year will entertain the international congress of chambers of commerce. She will expect Chicago to aid her in extending hospitality to delegates from Europe who will attend and who will bring to the meeting the results of at least eight years of such formal interurban amity and conference as America is just beginning to venture on.

CIPRIANO CASTRO is under pretty close surveillance, but this does not prevent him from getting into the newspapers.

Conservation of Rain Water

IT WAS asserted recently that New York city's then available water supply would not last to exceed six weeks. Later there was a heavy local rainfall, and it was claimed that this increased the supply by fully twelve days. Of course, only a small percentage of the rainfall throughout the watershed was saved for reservoir purposes, but this serves only to strengthen the proposition that if rain water were only harvested in a small way throughout the year there would be little cause for the complaints of shortage that are becoming a regular accompaniment of dry periods.

A movement is well on foot in New York state now for the conservation of water for power purposes. There is no reason why a movement for the conservation of water for drinking and general domestic and municipal purposes should not go hand in hand with it. It is at length proposed to do for power what thoughtful people have been urging on the consideration of lawmakers in many parts of the country for several years past. That is, to store the surplus water of the streams and rivers in reservoirs which may be drawn upon when the streams and rivers run low. This simply means the conservation of rain water, since the rainfall regulates the rise and fall of the waterways and determines whether there shall be floods or drought.

It would be utterly impossible to estimate in thousands or millions of gallons the amount of water that runs to waste in this country annually. It is no exaggeration to say, however, that if the surplus water were stored it would be sufficient to assure a permanent depth to river channels, thereby making navigation possible and comparatively easy all the year round; to assure the creation of power sufficient to run all the machinery of the country, and to assure an unfailing supply of water for irrigation, for municipal purposes, for domestic use.

Here is a case in which conservation could not only be made to pay for itself almost from the start but to provide a great and permanent source of revenue for most of the individual states. Governor Dix, a manufacturer and user of water-power, has come out openly in favor of water conservation and storage. He would have the state of New York own the storage reservoirs and control forever the power generated from them. He declares it to be his opinion that this power should and could be rented on comparatively short term leases to manufacturers at a low price, and that the cheapness of the power would promote industry. What could and should be done in New York state in this respect could and should be done elsewhere. New York and the other states should go farther. They should control their water supply absolutely.

Water comes so freely that in the past it has been valued all too lightly. With the increasing demand for it in all the industries, with the multiplying uses to which it is being put by a population whose wants and needs are constantly growing more numerous and exacting, waste of it will soon be regarded as an offense against public policy. Conservation of it will then be not only desirable but the imperative duty of the state.

THE Chicago visitors have now seen Boston's beautiful harbor, and the experience will doubtless make them all the more anxious to have a beautiful harbor of their own. They have the water at home, and plenty of it, but what they need most is a few islands; and D. H. Burnham is as ready as ever to show them how islands can be made.

GOVERNOR WILSON of New Jersey makes no comment on the last Legislature; but of the bills left for the Governor's consideration thirty-six have been vetoed so far, and only six signed.